

# Apply for 2022-2023 Scholarships!

Application opens  
November 1, 2021

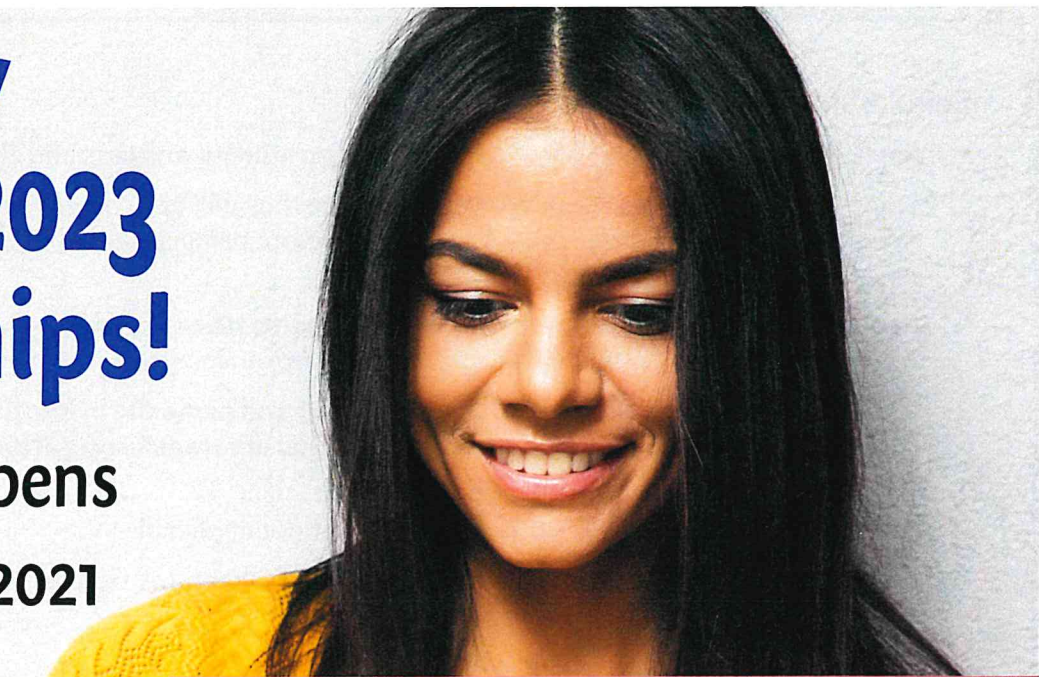

**Step 1** Activate your RiverMail account.

**Step 2** Sign in to MyPioneer Portal.

**Step 3** Click on the IRSC Scholarships box.

**Step 4** Sign in with RiverMail & AwardSpring password. NEW USERS click "First Time Here" to create a password using your RiverMail address. All applicants must complete the IRSC Application for Admission annually for RiverMail to be valid in the scholarship application.

**Step 5** Click the submit button to complete the application.

**Step 6** Sign in weekly to complete follow-ups if prompted.

See reverse for application helpful hints.



Scholarship deadlines begin January 31, 2022. For more information, contact the IRSC Foundation at 772-462-4786, or email [Info@irscfoundation.org](mailto:Info@irscfoundation.org)

IRSC is an EA/EO educational institution.

21-8675



## Scholarship Application Helpful Hints:

1. Applications are applied to scholarships based on student answers and eligibility.
2. Applicants **MUST** select the program and degree they will be accepted and/or enrolled in **Fall 2022**. (If an A.A. Degree must be obtained before being accepted into an A.S. or B.S. Degree program, **select the correct option for Fall 2022**.)
3. Applicants **must confirm that their major is a certificate or degree** program offered at IRSC. Verify at <https://www.irsc.edu/programs/index.html>.
4. If you are **TRANSFERRING in Fall 2022**, click **YES** and name the institution. Essay section should support this statement. **If you are transferring after Fall 2022, DO NOT select transferring as an option.**
5. **Every question must be completed.** State N/A if not applicable.
6. Applications are applied to scholarships based on student answers. **Make sure every answer is applicable for Fall 2022.**
7. Review your application before submitting it.
8. **Sign in weekly** to check status of scholarships and to complete new questions and follow-up requirements. (New scholarships are added regularly.)
9. **Student admissions and records must be current in order to complete an IRSC Foundation Scholarship Application. See information below for assistance.**

## RiverMail

1. RiverMail **MUST** be activated **BEFORE** applying for scholarships.
  - a. Visit <https://www.irsc.edu/admissions/rivermail.html> for help setting up and using RiverMail, resetting your password and viewing FAQs.
  - b. If you need additional assistance, contact [rivermailhelp@irsc.edu](mailto:rivermailhelp@irsc.edu).
2. New and returning students must wait 3 to 5 business days for RiverMail to be integrated with their IRSC Scholarship Application. (Applicants will get an INVALID EMAIL message if their IRSC student information is not up to date or complete.)

## Admissions

Visit <https://www.irsc.edu/admissions/index.html> for information on IRSC applications, transcripts, financial aid, orientation and advising.

**General Questions:** [info@irsc.edu](mailto:info@irsc.edu) or 1-866-792-4772

**Student Records:** [records@irsc.edu](mailto:records@irsc.edu) or 1-772-462-7460



**Scholarship deadlines begin January 31, 2022. For more information, contact the IRSC Foundation at 772-462-4786, or email [Info@irscfoundation.org](mailto:Info@irscfoundation.org)**

IRSC is an EA/EO educational institution.