

*St. Lucie West Centennial High School*

**COUNSELOR  
CORNER:  
JUNIORS**

*Class of 2027*

**November 14, 2025**





*St. Lucie West Centennial High School*  
**SCHOOL COUNSELING  
DEPARTMENT**

2025-2026

<b>GRAD COACH</b>	<b>MRS. REGISTER</b> N136	Credit Deficient/Low GPA Grad Testing Truancy/Attendance
<b>REGISTRAR</b>	<b>MRS. SURLOFF</b> N112	Transcripts
<b>GUIDANCE CLERK</b>	<b>MRS. MILLER</b> N122	Volunteer Hours

<b>9<sup>TH</sup> GRADE</b>	<b>MRS. BEATY</b> N117	Mental Health Coordinator SOS Coordinator
<b>10<sup>TH</sup>-12<sup>TH</sup> GRADE A-CA</b>	<b>MRS. ALVAREZ</b> N111	School Counseling Director Dual Enrollment Coordinator
<b>10<sup>TH</sup>-12<sup>TH</sup> GRADE CE-GO</b>	<b>MRS. COLE</b> N114	Section 504 Coordinator
<b>10<sup>TH</sup>-12<sup>TH</sup> GRADE GR-MA</b>	<b>MS. MCADOO</b> N116	Dual Enrollment Coordinator Scholarship Coordinator
<b>10<sup>TH</sup>-12<sup>TH</sup> GRADE MC-RI</b>	<b>MRS. HERRING-NANCE</b> N109	Community & Parent Liaison AP Testing Coordinator
<b>10<sup>TH</sup>-12<sup>TH</sup> GRADE RO-Z</b>	<b>MRS. WARNER</b> N110	Military Contact & ASVAB NCAA Contact Scholarship Coordinator
<b>9<sup>TH</sup>-12<sup>TH</sup> GRADE ELL</b>	<b>MRS. DIAZ</b> N108	ELL Coordinator

# SLWC Website

<https://schools.stlucie.k12.fl.us/swc/guidance/>

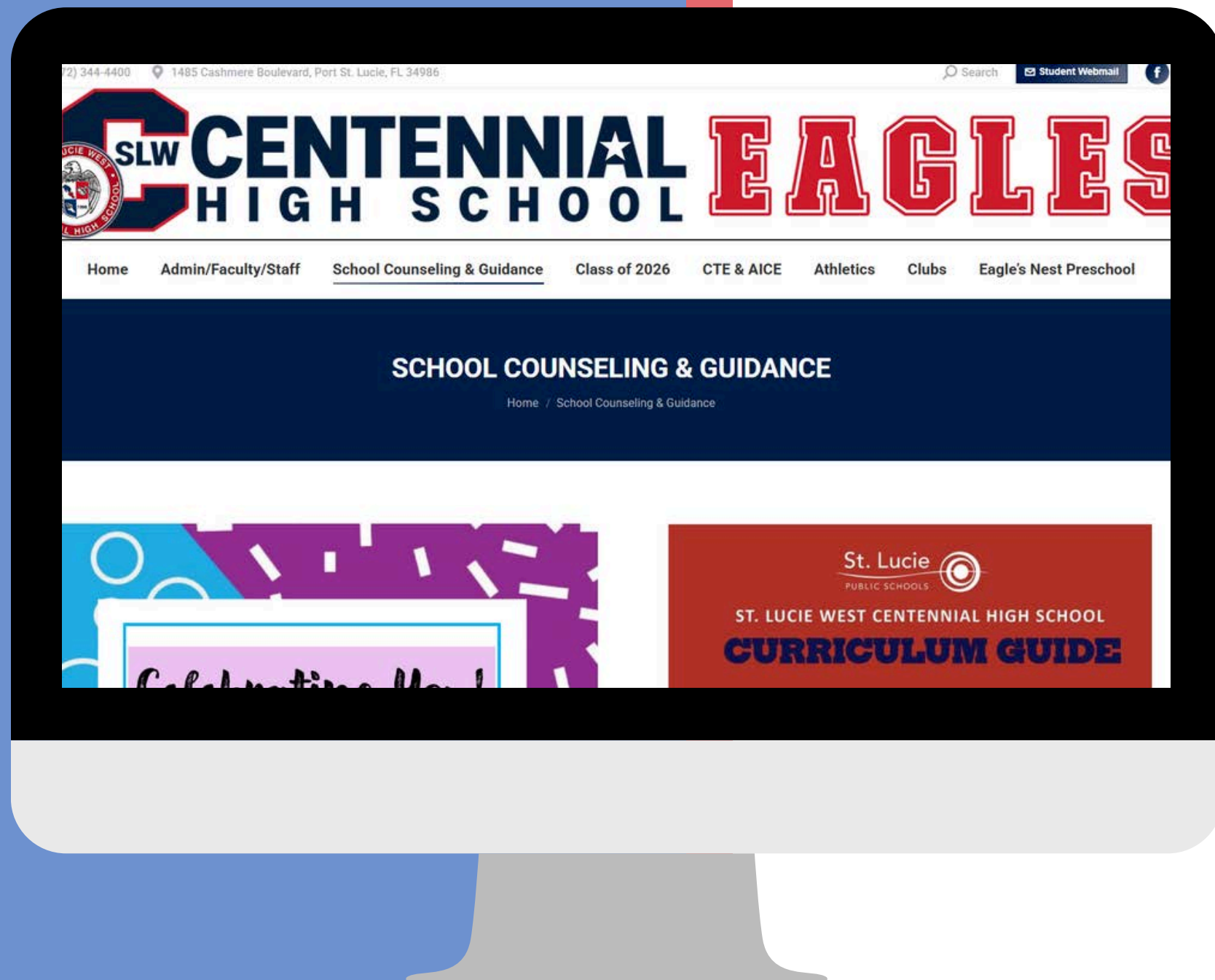

Dual Enrollment  
Senior Transcript Requests  
Graduation Requirements  
College, Scholarships, Financial Aid  
Testing Information  
NCAA Information Center

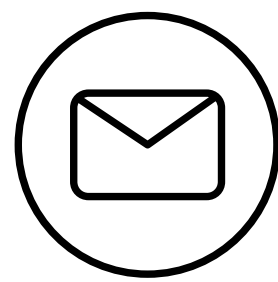

# Student Webmail

**Step 1:** Go to SLW Centennial Website

**Step 2:** Click Student Webmail link



**Step 3:** Sign in using 562#@stlucieschools.org as username & lunch # as password

St. Lucie Schools ADFS

Sign in with your organizational account

Username: 562#@stlucieschools.org

Password:

Sign in

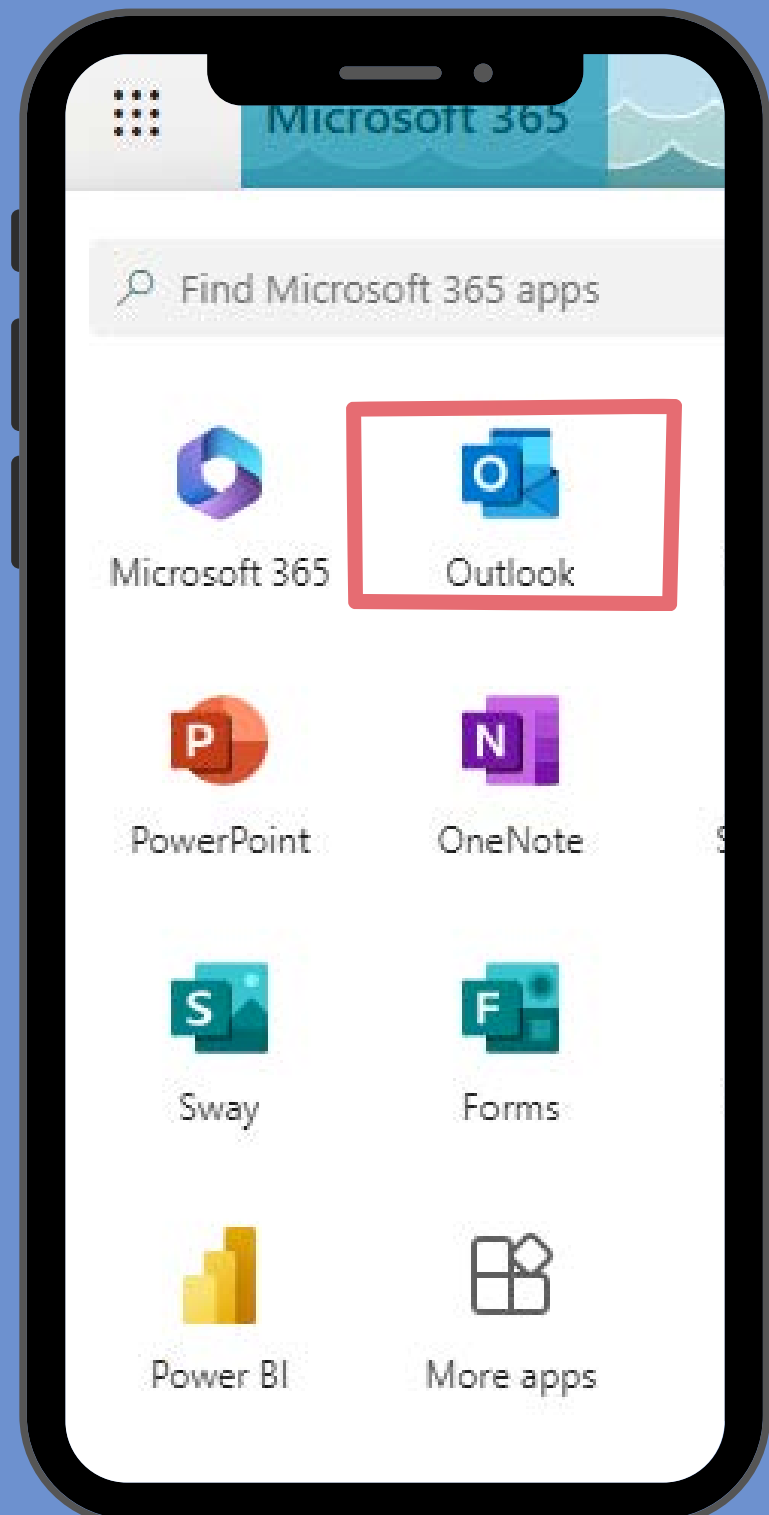





# Microsoft TEAMS

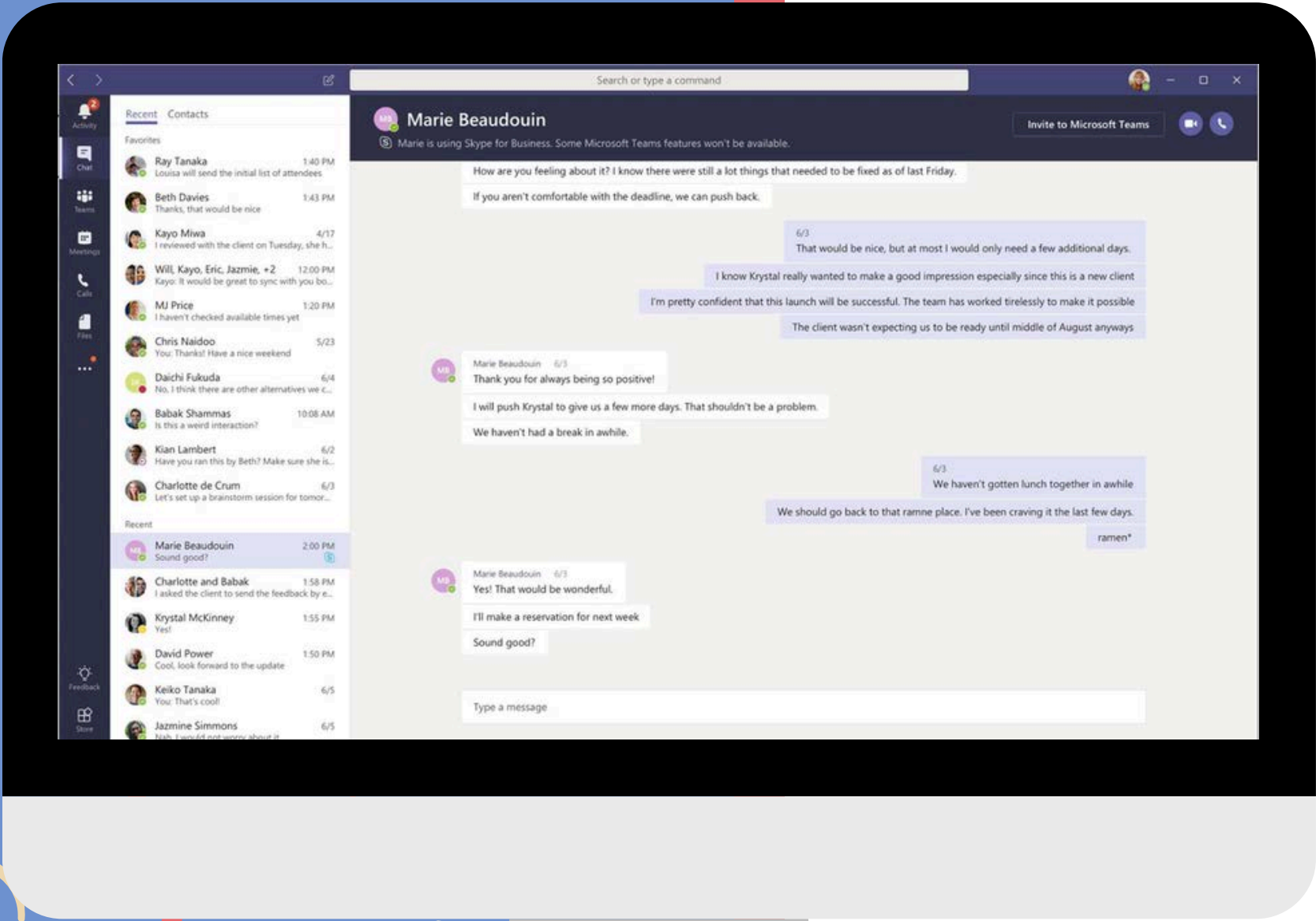
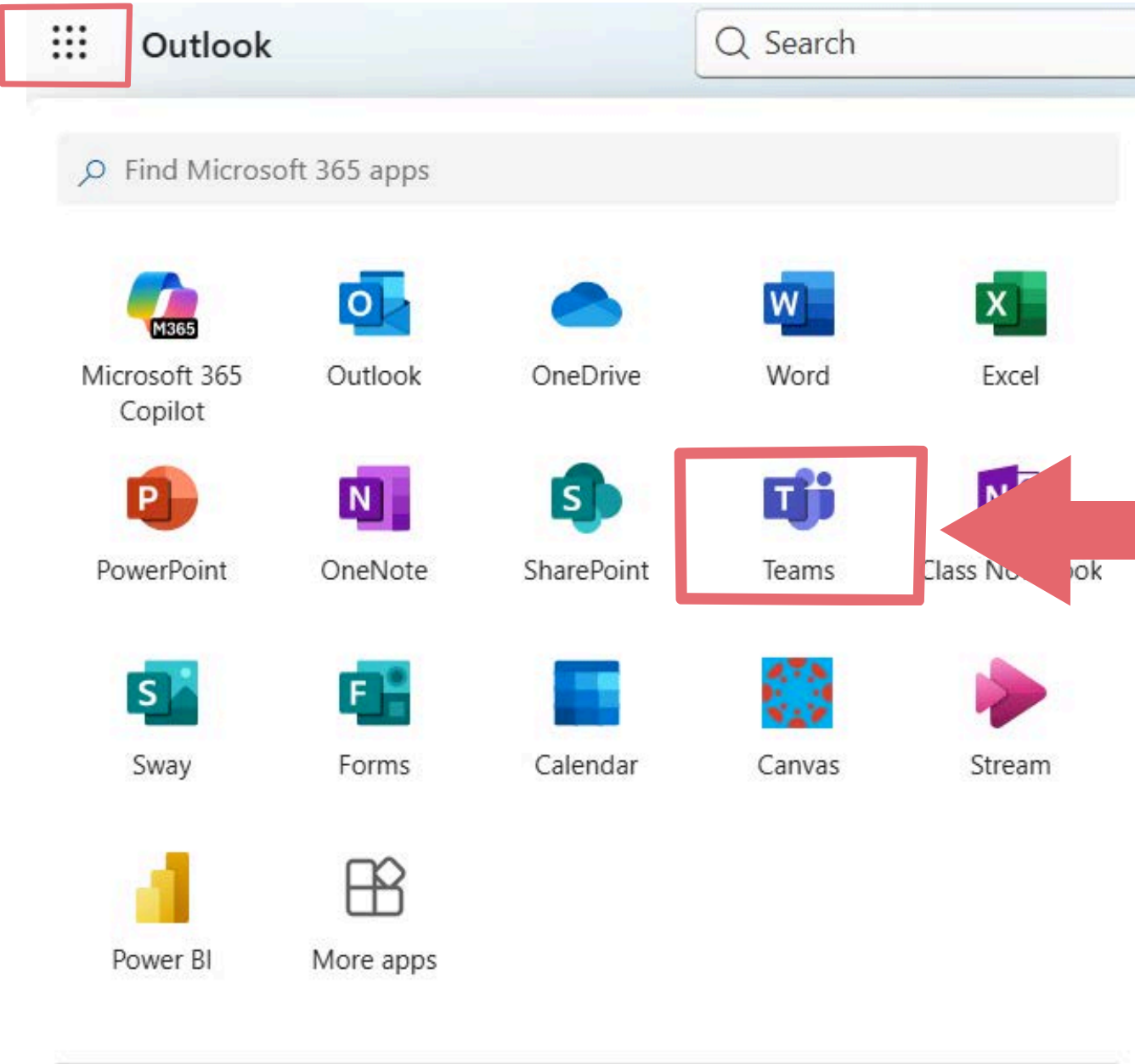

# skyward Family Access

Login - Powered by Skyward (stlucie.k12.fl.us)

- \*Monitor student grades
  - \*View missing assignments
  - \*View student attendance
  - \*Access calendar
  - \*Receive posts/reminders from teachers
  - \*Add money to lunch account
- 
- \*Contact Mrs. Surloff if need assistance setting up/resetting your parent account  
[jaclyn.surloff@stlucieschools.org](mailto:jaclyn.surloff@stlucieschools.org)

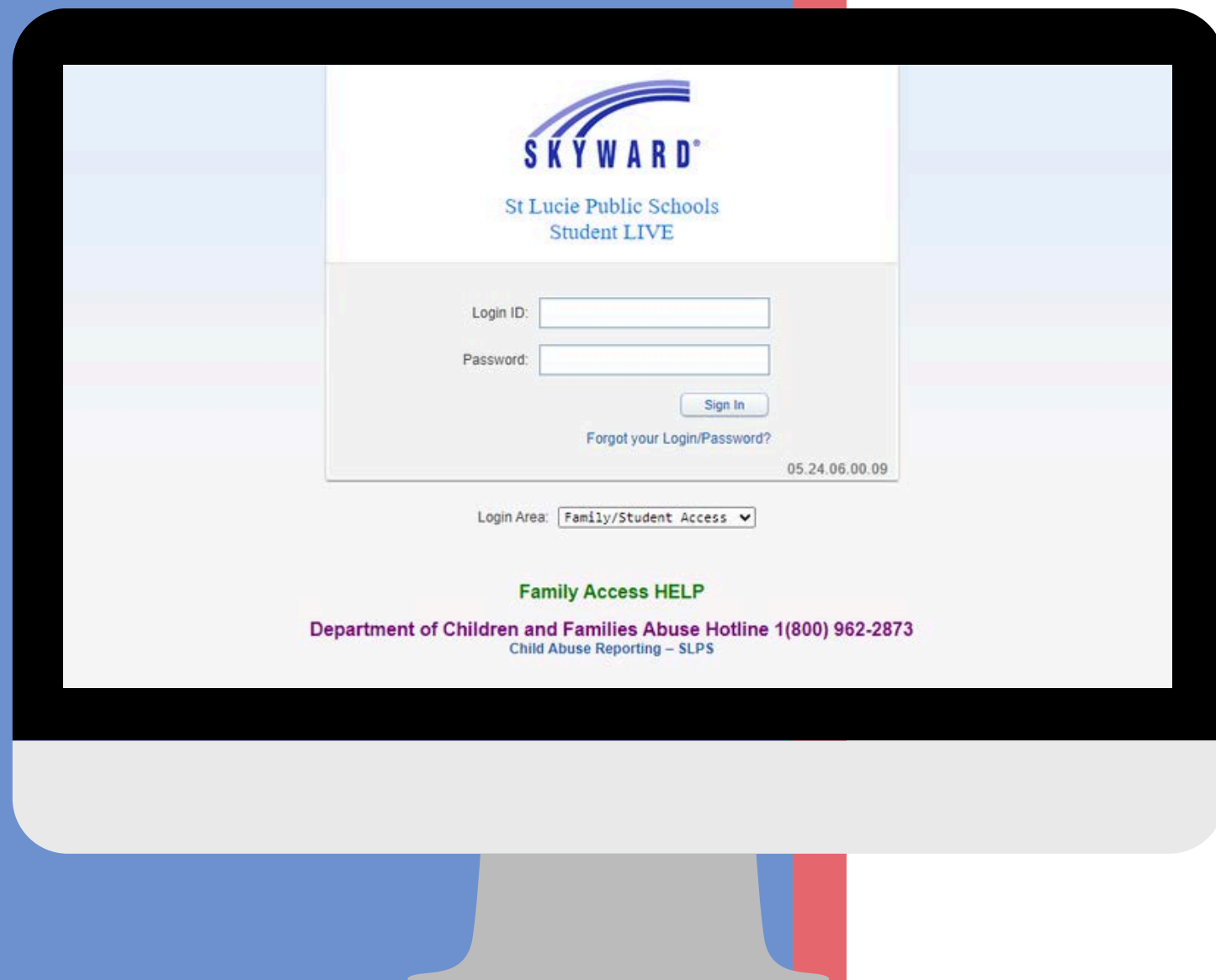

# Skyward Family Access: Student Info



[Home](#)  
[Calendar](#)  
[Gradebook](#)  
[Attendance](#)  
**[Student Info](#)**  
[Food Service](#)  
[Schedule](#)  
[Test Scores](#)  
[Graduation Requirements](#)  
[Academic History](#)  
[Portfolio](#)  
[Health Info](#)  
[Login History](#)

### Student Information



School:

Home:

Call:

View

Families

Gender: Female

Age (Birthday): 17

Language: ENGLISH

Graduation Year: 2027

Other ID:

Community Service: 26.00 Hours

Work: 0.00 Hours

Combined Srv/Wrk: 26.00 Hours

Emergency Contacts

	Primary Phone	Second Phone	Third Phone	Employer's Phone	Home Email
(MOTHER)	(Confidential)	(Cell)			
(GRANDPARENT)					

ST. LUCIE WEST CENTENNIAL HIGH

Phone: (772) 344-4400    Principal: BORIA

Grade: 11

Status: Active (Full-time)

Homeroom: R119 - OLIVEIRA

Advisor: BARNARD-COLE

Discipline Officer: MATHISON

\*\* Update contact information by contacting the main  
office 344-4400



# Skyward Family Access: Gradebook

Home

Calendar

**Gradebook**

Attendance

Student Info

Food Service

Schedule

Test Scores

Graduation Requirements

Academic History

Portfolio

Health Info

Login History

Gradebook

ST. LUCIE WEST CENTENNIAL HIGH

\*\* As teachers update class assignments, the student averages and grades may be subject to change until the end of the grading period.

Missing Assignments

Show All

has 3 missing assignments:

Due: 10/28/2025 Social Psychology Test, Psychology 1 (Period 3) BROWN

10/24/2025 Personality Assignment, Psychology 1 (Period 3) BROWN

Class Grades

(ST. LUCIE WEST CENTENNIAL HIGH) Display Options | GPA

Grades posted to the report card are in bold.

Current grades are highlighted.

Class	C1	Q1	C2	Q2	SE1	S1	C3	Q3	C4	Q4	SE2	S2
▶ Intensive Reading 3 Period 1 (7:33 AM - 9:03 AM) MOJICA		A		A		A						
▶ Volleyball 1 Period 2 (7:33 AM - 9:03 AM) RUBY		A		C		B						
▶ Psychology 1 Period 3 (9:08 AM - 10:38 AM) BROWN		B		A		A						
▶ Mathematics for College Algebra Period 4 (9:08 AM - 10:38 AM) GROOVER		B		C		B						
▶ English 3 Period 5B (10:43 AM - 12:46 PM) STEWART		C		A		B						
▶ Earth/Space Science Period 6B (10:43 AM - 12:46 PM) CONOVER		F		D								
▶ United States History Period 7 (12:51 PM - 1:41 PM) OLIVEIRA		B		D		C						

An illustration of two overlapping report cards. The top report card has a red circle around the letter 'A' in the top right corner. The bottom report card has a red circle around the letter 'B' in the top right corner. The report cards are tilted and have horizontal lines representing text.



# Skyward Family Access: Missing Assignments

## Missing Assignments

(ST. LUCIE WEST CENTENNIAL HIGH) Show Missing for Current Grades

Due	Assignment	Class	Teacher	Category	Max Points	Absent
10/28/2025 (Q2)	Social Psychology Test	Psychology 1	BROWN	Quiz	31	
10/24/2025 (Q2)	Personality Assignment	Psychology 1	BROWN	Classwork	35	
10/23/2025 (Q2)	Quad Factoring WS	Mathematics for College Algebra	GROOVER	Formative Assessment	19	

Q2 Grade (10/14/2025 - 12/19/2025)	Score (%)
C	74.96

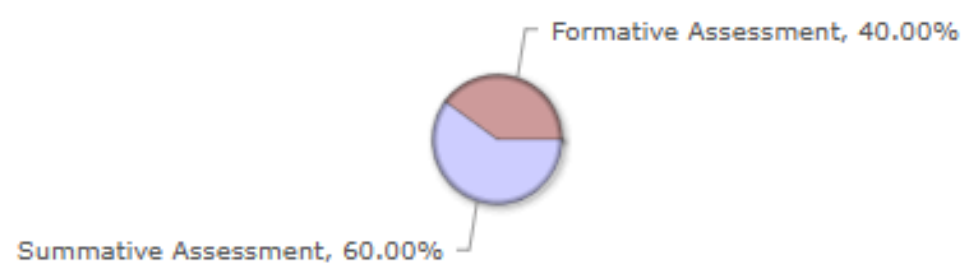

Due	Assignment	Grade	Score(%)	Points Earned	Missing	No Count	Absent
Formative Assessment <i>weighted at 40.00%</i>		D	62.41	45.56 out of 73			
11/06/25	Quad Equation WS	A	100.00	11 out of 11			
11/04/25	Quad Complete the square	F	56.25	9 out of 16			
10/31/25	Completing the Square WS	B	82.00	6.56 out of 8			
10/27/25	Quad Extracting sqrts	A	100.00	19 out of 19			
10/23/25	Quad Factoring WS	F	0.00	0 out of 19	✓		
10/15/25	equation ws			* out of 18		✓	Unexcused Absence
Summative Assessment <i>weighted at 60.00%</i>		B	83.33	15 out of 18			
11/10/25	Unit 1 Quiz	B	83.33	15 out of 18			

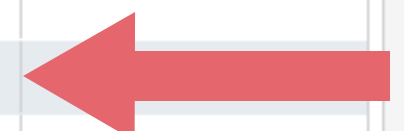

# Skyward Family Access: Attendance

Home	Attendance		
Calendar	Today's Attendance: Wed Nov 12, 2025		
Gradebook	No Absences or Tardies were recorded for [redacted]		
Attendance	[redacted] (ST. LUCIE WEST CENTENNIAL HIGH)		
Student Info	Date	Attendance	Period Class
Food Service	Fri Nov 7, 2025	Unexcused Tardy (Kiosk)	1 Intensive Reading 3
Schedule	Thu Nov 6, 2025	Unexcused Absence	2 Volleyball 1
Test Scores	Fri Oct 31, 2025	Unexcused Absence	2 & 6-7 View Classes
Graduation Requirements	Thu Oct 30, 2025	Unexcused Absence	1, 3, 5 & 7 View Classes
Academic History	Tue Oct 28, 2025	Unexcused Tardy	1 Intensive Reading 3
Portfolio	Mon Oct 27, 2025	Unexcused Tardy (Kiosk)	2 Volleyball 1
Health Info	Tue Oct 21, 2025	Unexcused Absence	2, 4 & 7 View Classes
Login History	Mon Oct 20, 2025	Unexcused Absence	1 Intensive Reading 3
	Mon Oct 20, 2025	Unexcused Tardy (Kiosk)	3 Psychology 1
	Fri Oct 17, 2025	Unexcused Absence	2 Volleyball 1
	Fri Oct 17, 2025	Unexcused Tardy (Kiosk)	4 Mathematics for College Algebra

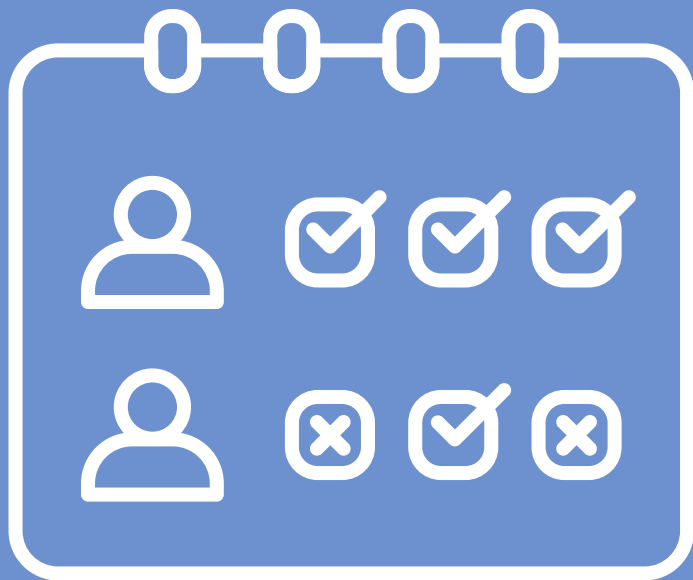

# Skyward Family Access: Announcements

Home

Calendar

Gradebook

Attendance

Student Info

Food Service

Schedule

Test Scores

Graduation Requirements

Academic History

Portfolio

Health Info

Login History

You have unread messages



Payment made to Food Service Account

Mon Nov 10, 2025 12:41pm

A payment of **\$2.00** was made today, Mon Nov 10, 2025, to the Payor Account for . The current balance is now **\$0.00**.



UPDATED SLWCHS NOVEMBER EAGLE CALENDAR

Tue Nov 4, 2025 10:50am

 [NOVEMBER FAMILY CALENDAR.pdf](#)

PLEASE SEE ATTACHED.

CORRECTION: SENIOR PINNING IS AT 6:00PM ON THURSDAY, 11/6/25



GROOVER (MATH COLL ALGEBRA / 34H, Period 4)

Sun Nov 2, 2025 2:44pm

Progress Reports for Mr. Groover's Classes

Good afternoon,  
I will be handing out progress reports for all of my students Monday and Tuesday (11/3 and 11/4).  
This will show your child's current grades for my math classes only. It will also show any missing assignments, total tardies and absences. Again, just for Mr. Groover's classes.  
If the student does not have any missing assignments and is doing well in my class, I am still sending a progress report home.  
Please let me know if you have any questions.  
Mr. Groover

Reply



SLWCHS NOVEMBER EAGLE CALENDAR

Fri Oct 31, 2025 3:30pm

 [NOVEMBER FAMILY CALENDAR.pdf](#)

PLEASE SEE ATTACHED.

Upcoming Events

Calendar

Today, Wed Nov 12, 2025

Unit 5 WWI Vocabulary

Today, Wed Nov 12, 2025

Unit 5 Vocabulary Quiz

Mon Nov 24, 2025

No School - Thanksgiving 12 month Work

ST. LUCIE WEST CENTENNIAL HIGH

Tue Nov 25, 2025

No School - Thanksgiving 12 month Work

ST. LUCIE WEST CENTENNIAL HIGH

Wed Nov 26, 2025

No School - Thanksgiving 12 month Work

ST. LUCIE WEST CENTENNIAL HIGH

A white line-art icon of a megaphone, symbolizing an announcement or broadcast. It is set against a blue background with decorative elements like stars and swirls.

# Skyward Family Access: Test Scores

Home	Test Scores				
Calendar					
Gradebook	Test Date	Test	Edition	Level	Form
Attendance	08/15/2025	FST - FL Asment of Student Thinking (Show Scores)	DPC		
Student Info	08/11/2025	UNIT - UNIT PERF MAT (Show Scores)			
Food Service	05/01/2025	BSTG - B.E.S.T. STANDARDS GEOMETRY (Show Scores)	2024		
Schedule	05/01/2025	BSTW - B.E.S.T. WRITING FIELD (Show Scores)			
Test Scores	05/01/2025	FST - FL Asment of Student Thinking (Show Scores)	PM3	DPC	Cur
Graduation Requirements	05/01/2025	NGSB - NGS Biology (Show Scores)	2025		
Academic History	12/04/2024	FST - FL Asment of Student Thinking (Show Scores)	PM2		
Portfolio	12/02/2024	BSTA - B.E.S.T. STANDARDS ALGEBRA 1 (Show Scores)	2024		
Health Info	10/22/2024	PS1 - PSAT/NMSQT and PSAT 10 (Show Scores)			
Login History	09/15/2024	BSTA - B.E.S.T. STANDARDS ALGEBRA 1 (Show Scores)	2024		
	08/15/2024	FST - FL Asment of Student Thinking (Show Scores)	PM1		
	08/12/2024	UNIT - UNIT PERF MAT (Show Scores)			
	05/01/2024	BSTA - B.E.S.T. STANDARDS ALGEBRA 1 (Show Scores)	2024		
	05/01/2024	BSTW - B.E.S.T. WRITING FIELD (Show Scores)			
	05/01/2024	FST - FL Asment of Student Thinking (Show Scores)	PM3		
	12/04/2023	FST - FL Asment of Student Thinking (Show Scores)	2024		
	08/15/2023	FST - FL Asment of Student Thinking (Show Scores)	2024		





# Skyward Family Access: Graduation Requirements

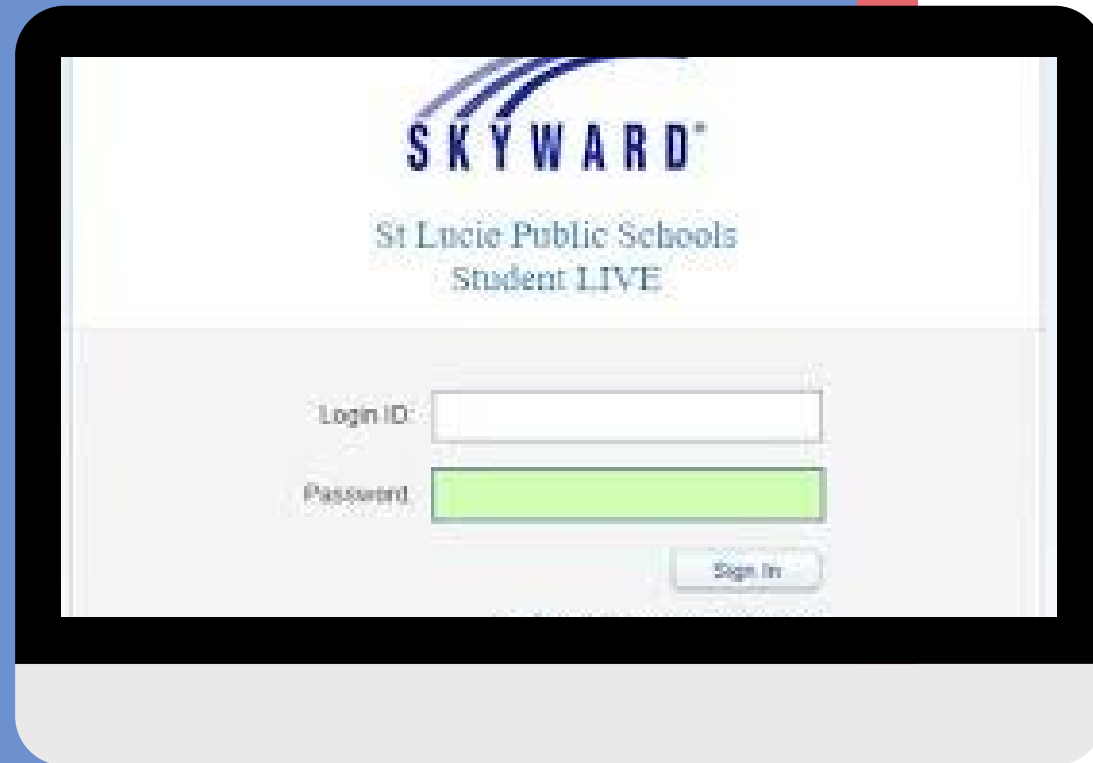

Graduation Requirements						
Standard Diploma <a href="#">View All Courses</a>						
Coursework Requirement Area	Required	Complete	In Progress	Scheduled	Remaining	Status
Total	24.000	15.000	7.000		9.000	In Progress
American Government	0.500				0.500	
American History ( <a href="#">View Courses</a> )	1.000		1.000		1.000	In Progress
Economics	0.500				0.500	
English	4.000	2.000	1.000		2.000	In Progress
English 1 ( <a href="#">View Courses</a> )	1.000	1.000				Completed
English 2 ( <a href="#">View Courses</a> )	1.000	1.000				Completed
English 3 ( <a href="#">View Courses</a> )	1.000		1.000		1.000	In Progress
English 4	1.000				1.000	
Mathematics	4.000	2.000	1.000		2.000	In Progress
Algebra 1 or Equivalent ( <a href="#">View Courses</a> )	1.000	1.000				Completed
Geometry or Equivalent ( <a href="#">View Courses</a> )	1.000	1.000				Completed
Electives ( <a href="#">View Courses</a> )	2.000		1.000		2.000	In Progress
Science	3.000	2.000	1.000		1.000	In Progress
Biology 1 or Equivalent ( <a href="#">View Courses</a> )	1.000	1.000				Completed
Electives ( <a href="#">View Courses</a> )	2.000	1.000	1.000		1.000	In Progress
HOPE ( <a href="#">View Courses</a> )	1.000	1.000				Completed
Performing Arts/Practical Arts ( <a href="#">View Courses</a> )	1.000	1.000				Completed
World History ( <a href="#">View Courses</a> )	1.000	1.000				Completed
Personal Financial Literacy	0.500				0.500	
General Electives ( <a href="#">View Courses</a> )	7.500	6.000	3.000		1.500	In Progress

# Skyward Family Access: GPA

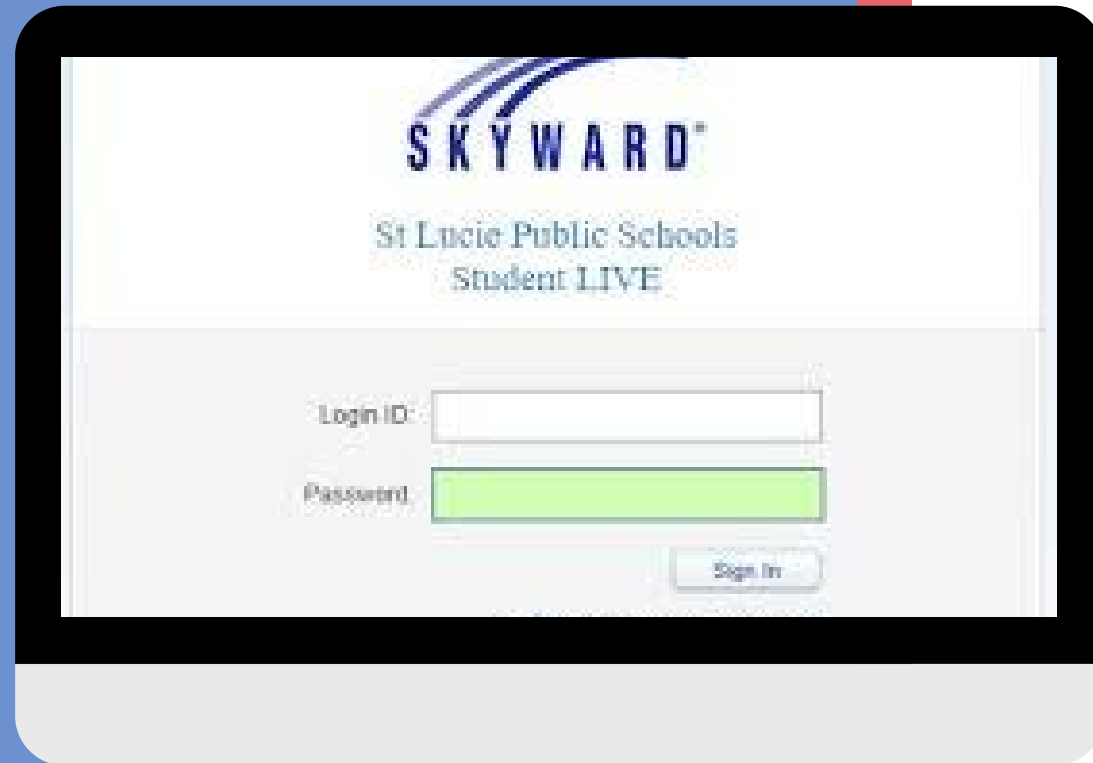

Home

Calendar

**Gradebook**

Attendance

Student Info

Food Service

Schedule

Test Scores

Graduation Requirements

Academic History

Portfolio

Health Info

Login History

### Gradebook

**ST. LUCIE WEST CENTENNIAL HIGH**

\*\* As teachers update class assignments, the student averages and grades may be subject to change until the end of the grading period.

**Missing Assignments** (Show All)

. has **3** missing assignments:

Due: 10/28/2025 Social Psychology Test, Psychology 1 (Period 3) BROWN

10/24/2025 Personality Assignment, Psychology 1 (Period 3) BROWN

### Class Grades

(ST. LUCIE WEST CEN	C1	Q1	C2	C
▶ <b>Intensive Reading 3</b> Period 1 (7:33 AM - 9:03 AM) MOJICA		A	A	
▶ <b>Volleyball 1</b> Period 2 (7:33 AM - 9:03 AM) RUBY		A	C	B
▶ <b>Psychology 1</b> Period 3 (9:08 AM - 10:38 AM) BROWN		B	A	A
▶ <b>Mathematics for College Algebra</b> Period 4 (9:08 AM - 10:38 AM) GROOVER		B	C	B
▶ <b>English 3</b> Period 5B (10:43 AM - 12:46 PM) STEWART		C	A	B
▶ <b>Earth/Space Science</b> Period 6B (10:43 AM - 12:46 PM) CONOVER		F	D	D
▶ <b>United States History</b> Period 7 (12:51 PM - 1:41 PM) OLIVEIRA		B	D	C

### GPA

CHANEL (ST. LUCIE WEST CENTENNIAL HIGH)

GPA Type	Cumulative GPA	Cumulative Earned Credits	Cumulative Failed Credits
2025 - 2026 School Year	(View Details)		
STATE	2.4333	15.0000	0.0000



# Graduation Requirements

## Courses:

4 English

4 Math (incl. Algebra 1 & Geometry)

3 Science (incl. Biology)

3 Social Studies

World History

US History

US Government/Economics

1 HOPE

1 Performing/Practical Art

0.5 Personal Financial Literacy

7.5 Electives

**\*Cumulative 2.0 GPA**

**\*Pass Grade 10 FAST**

**\*Pass Algebra 1 EOC**

**Class of**  
**2027**

## Diploma Types

**Standard 24 credit**

**ACCEL 18 credit**

**(3 electives & no HOPE)**





# Concordant Scores for Reading & Math

## STATE ASSESSMENT SCORES AND CONCORDANTS NEEDED FOR GRADUATION

2025

COHORT

&

BEYOND

### State Reading Test Requirement: State Math Test Requirement:

- GR 10 FSA/ELA & F.A.S.T. – Level 3 – 247
- SAT RW (Reading & English score) – 480\*
- SAT RW (Reading & English score) – 490
- PSAT NMSQT (Reading & English score) – 470
- PSAT 10 (Reading & English score) – 470
- ACT (sum of scores on Reading & English subtests) – 35
- Pre-ACT (sum of scores on Reading & English subtests) – 35
- CLT (sum of scores on Reading & English subtests) – 36\*
- CLT (sum of scores on Reading & English subtests) – 39
- CLT 10 (sum of scores on Reading & English subtests) – 39
- ALG 1 EOC & B.E.S.T. ALG – Level 3 – 400
- SAT Math – 420
- PSAT/NMSQT Math – 430
- PSAT 10 Math – 430
- ACT Math – 16
- Pre-ACT Math – 16
- CLT – 11\*
- CLT – 14
- CLT 10 – 14
- GEO EOC & B.E.S.T. GEO – Level 3 – 404

\*only to be used by students who entered 9th grade between 20-21 & 22-23 OR Students who entered 9th 2023-24 & 24-25 and received a passing score prior to new concordant becoming effective



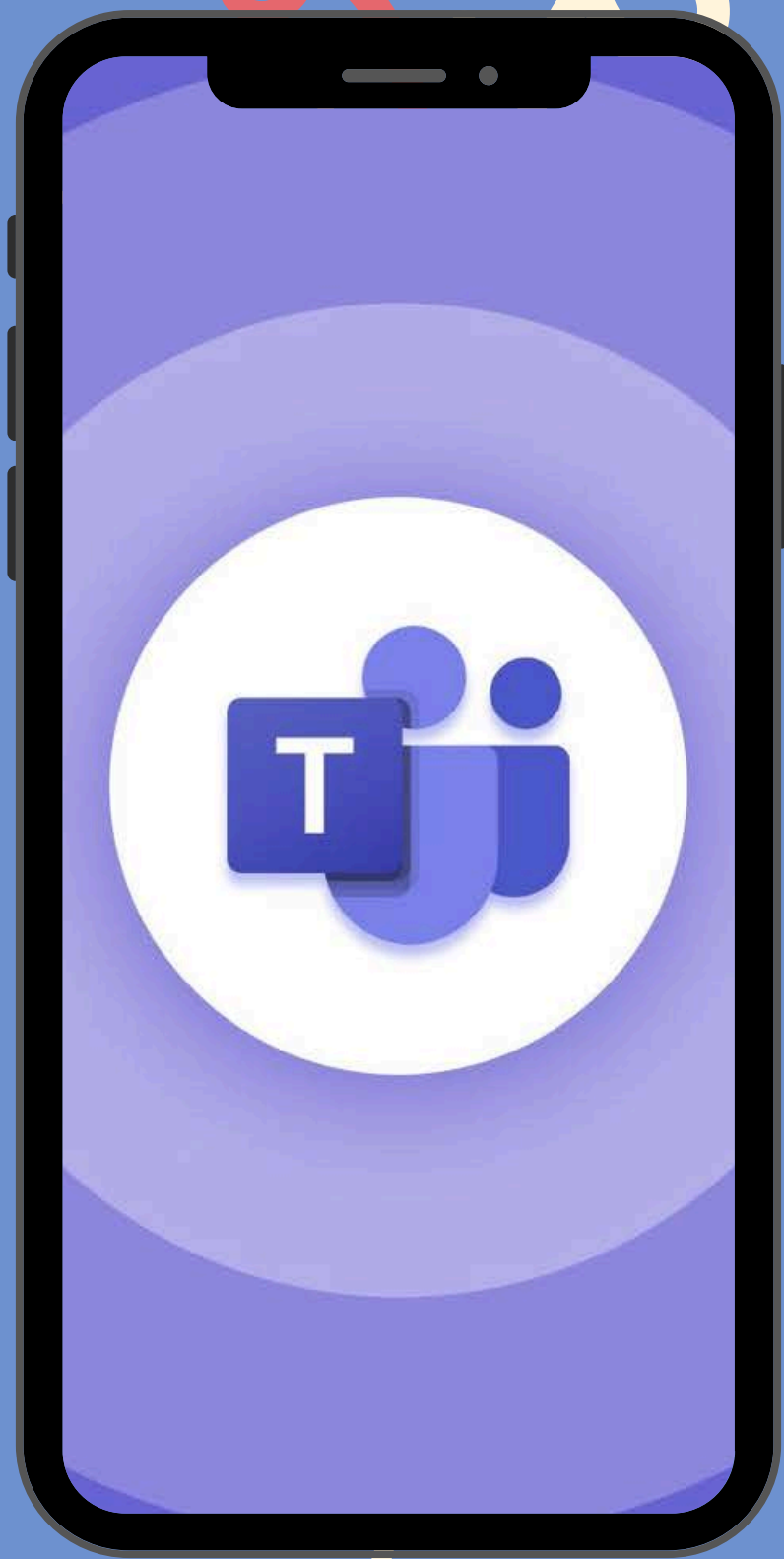

# CLASS OF 2027

## | Testing Teams Page

JUNIORS NEEDING TESTING REQUIREMENTS FOR GRADUATION



# Senior Privilege

## DUAL ENROLLMENT/SENIOR PRIVILEGE POLICY

ST. LUCIE WEST CENTENNIAL HIGH SCHOOL POLICY FOR STUDENTS WITH LESS THAN 7 CLASSES ON CAMPUS

The requirements for students wanting this privilege are as follows:

- Senior privilege students must have a 2.0 unweighted Cumulative/Core GPA and be on track for graduation.
- Senior must have previously received an acceleration point or currently be enrolled in an acceleration course/CTE Certification course.
- Dual enrollment students must have a 3.0 unweighted cumulative GPA and pass the PERT test.
- Must have transportation that allows them to arrive late or leave early.
- Must have a schedule with consecutive classes and no gaps between classes.
- Must turn in this signed notarized parental consent form to their School Counselor.
- May not transport other students during school hours.
- Per school board policy students may not take more than 7 classes total per semester (SLWCHS, IRSC, FLVS).

# The 4 E's

**ENROLL** in a college  
or university

**EXPLORE** new skills

**EMPLOY** by joining  
the workforce

**ENLIST** in the  
military



# Enroll: College Bound

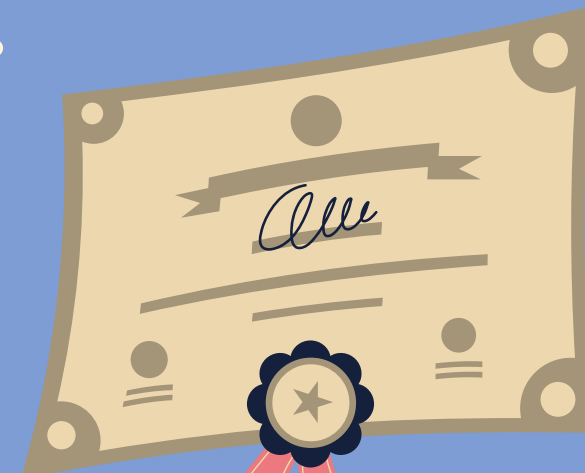





# Get Ready for College

- Use online resources to research colleges, college programs & scholarships (Xello, College Board, college websites, etc.)
- Plan for college visits, college open house events, & attend on campus college info sessions
- Ask English teacher for help with college entrance essay
- Sign up for SAT/ACT & request fee waivers (must be eligible for free/reduced lunch)
- Request recommendation letters early
- Submit volunteer/work hours through Helper Helper
- Plan for a rigorous senior schedule (AICE, AP, DE classes)

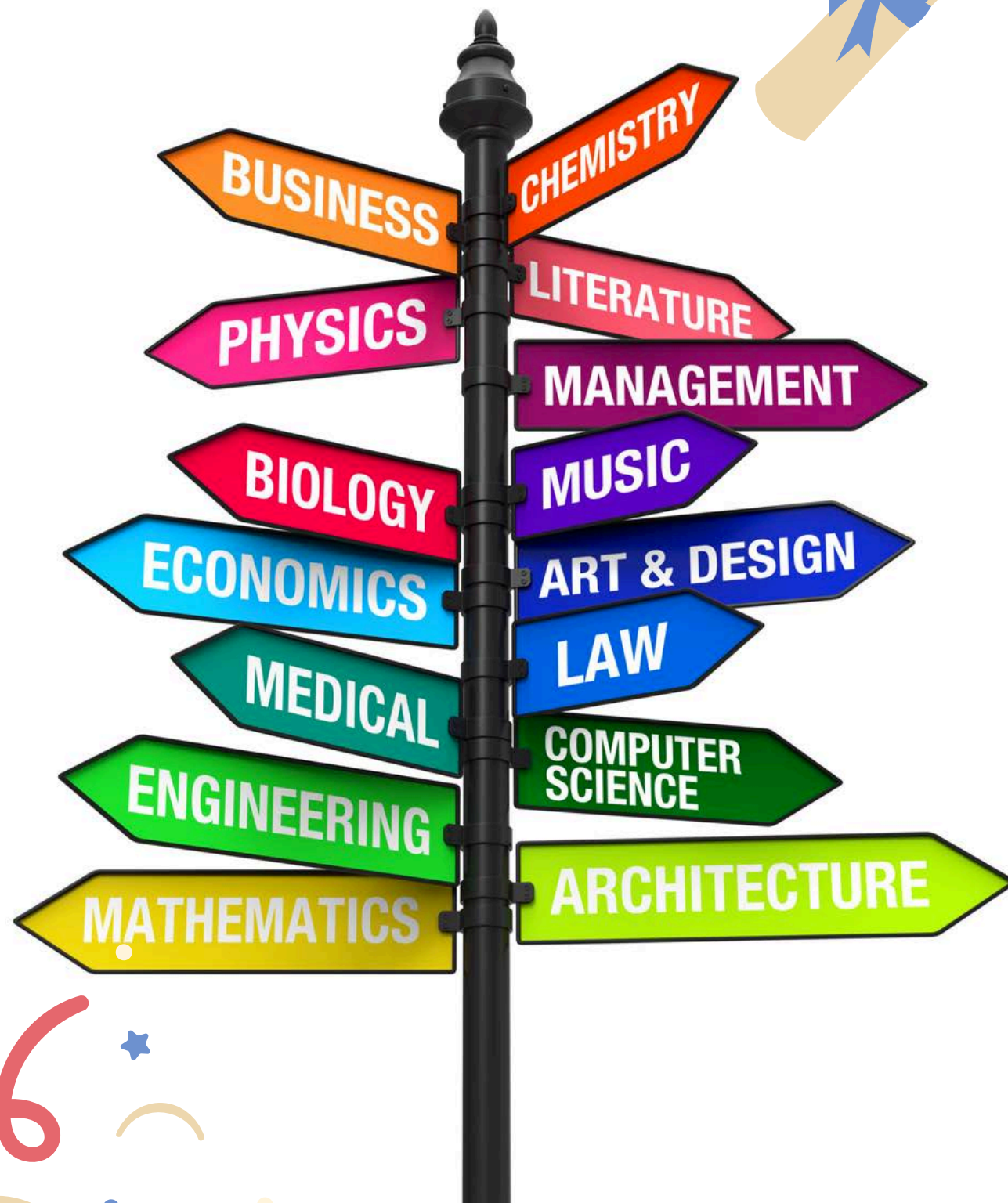



**SAT.org**



**ACT.org**

**\*\*SLWCH School Code 101542**

### SCHOLASTIC APTITUDE TEST (SAT)

Test Date	Registration Deadline	Late Registration Deadline
August 23, 2025	August 8, 2025	August 12, 2025
September 13, 2025	August 29, 2025	September 2, 2025
October 4, 2025	September 19, 2025	September 23, 2025
November 8, 2025	October 24, 2025	October 28, 2025
December 6, 2025	November 21, 2025	November 25, 2025
March 14, 2026	February 27, 2026	March 3, 2026
May 2, 2026	April 17, 2026	April 21, 2026
June 6, 2026	May 22, 2026	May 26, 2026

### AMERICAN COLLEGE TESTING EXAM (ACT)

Test Date	Registration Deadline	Late Registration Deadline
September 6, 2025	August 1, 2025	August 19, 2025
October 18, 2025	September 12, 2025	September 30, 2025
December 13, 2025	November 7, 2025	November 24, 2025
February 14, 2026	January 9, 2026	January 23, 2026
April 11, 2026	March 6, 2026	March 24, 2026
June 13, 2026	May 8, 2026	May 29, 2026
July 11, 2026	June 5, 2026	June 24, 2026

# Dual Enrollment

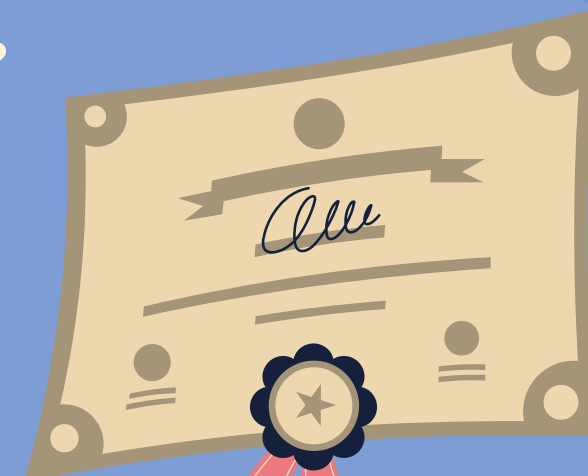



# How to Dual Enroll at IRSC

1

2

3

4

5

## Counselor

Meet with your high school Dual Enrollment Coordinator to review the County Dual Enrollment Agreement.

Read and review the Agreement with your parent. Sign and return it to your high school Dual Enrollment Coordinator

## Apply

Apply to IRSC at [www.irsc.edu](http://www.irsc.edu)

Complete and upload the DE Program Agreement (Form 508) to your application

Recommended: Participate in an online Dual Enrollment Live Session.

## Test

Take the PERT or submit official college placement scores (ACT or SAT) that are no more than two years old

## Register

Register for IRSC classes.

\*SLS 1101 is the recommended first course

## Textbooks

Pick up textbooks/textbook codes at the Book Depot



St. Lucie  
PUBLIC SCHOOLS

AN "A" RATED  
DESTINATION DISTRICT



## Initial Eligibility Requirements:

- Completion of minimum 4 core (or world language) high school credits
- Cumulative unweighted GPA of 3.0 or above
- Qualifying test scores (PERT) ★







# Scholarships & Financial Aid



## **GRANTS**

Needs-based  
Don't have to pay back



## **SCHOLARSHIPS**

Need or merit based  
Don't have to pay back

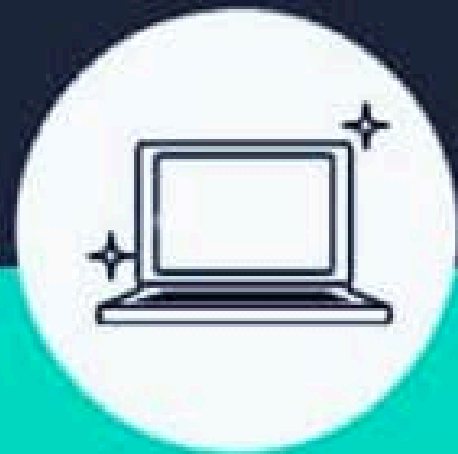

## **WORK STUDY**

Need-based  
Don't have to pay back



## **LOANS**

Pay back with interest  
Federal loans preferred over private

# FAFSA

(Free Application for Federal Student Aid)

<https://studentaid.gov/h/apply-for-aid/fafsa>

Opens October 1st  
\*\*Apply Early

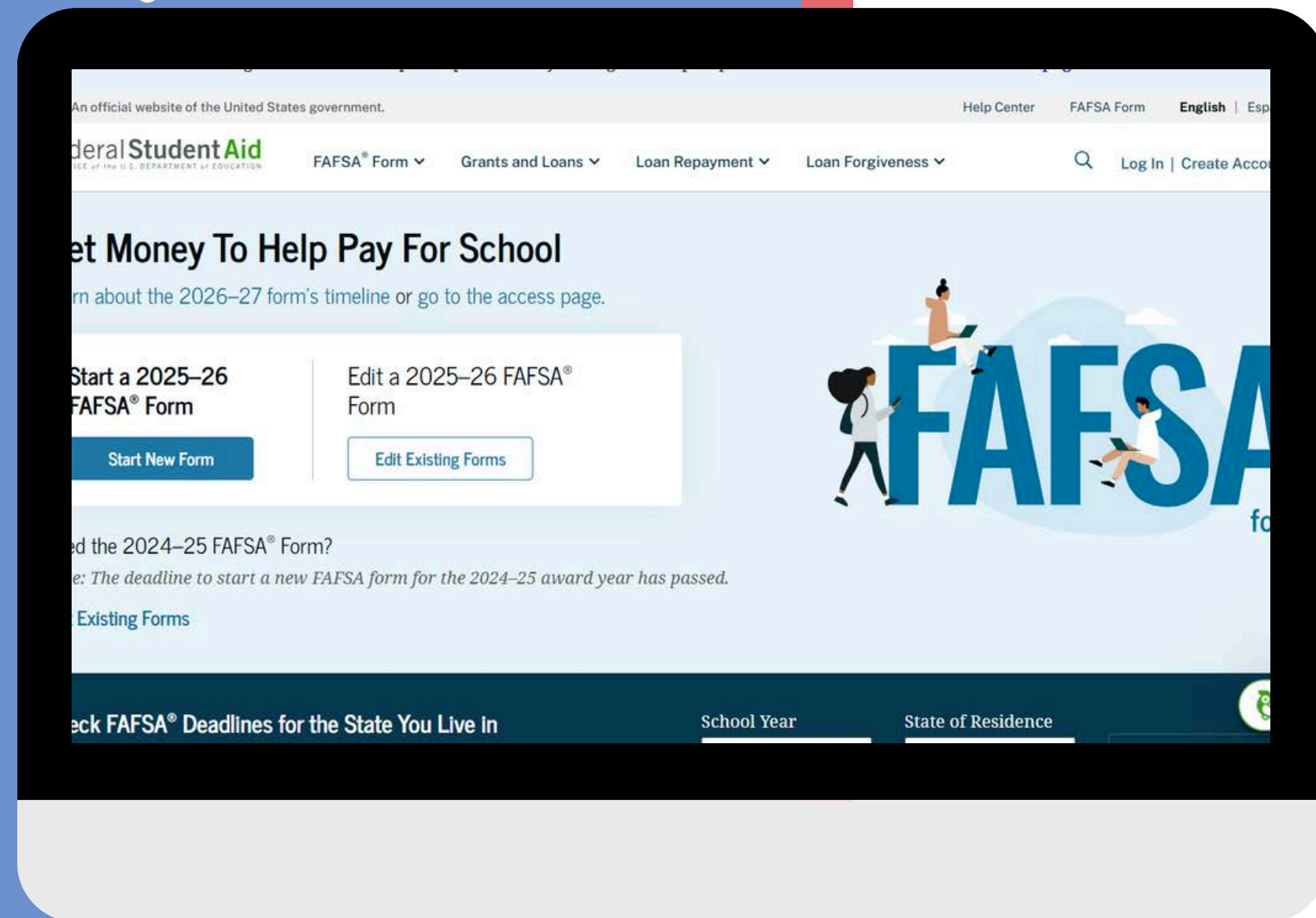



# Scholarships



## Bright Futures

<https://www.floridastudentfinancialaidsg.org>



## IRSC Foundation

<http://irsc.edu/financial-aid.com>

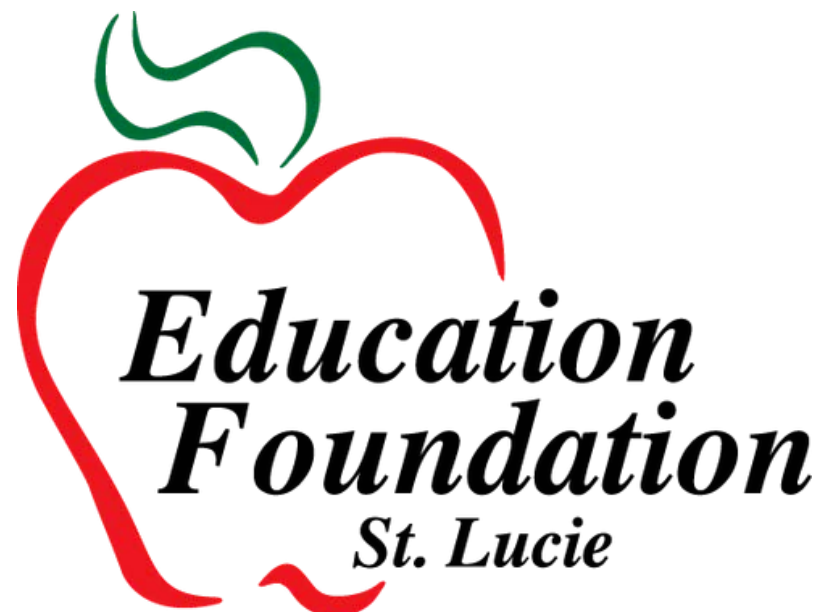

A Non-Profit Organization

## Education Foundation

<https://www.educationfoundationstlucie.org>







# Florida Academic (FAS) & Florida Medallion (FMS)

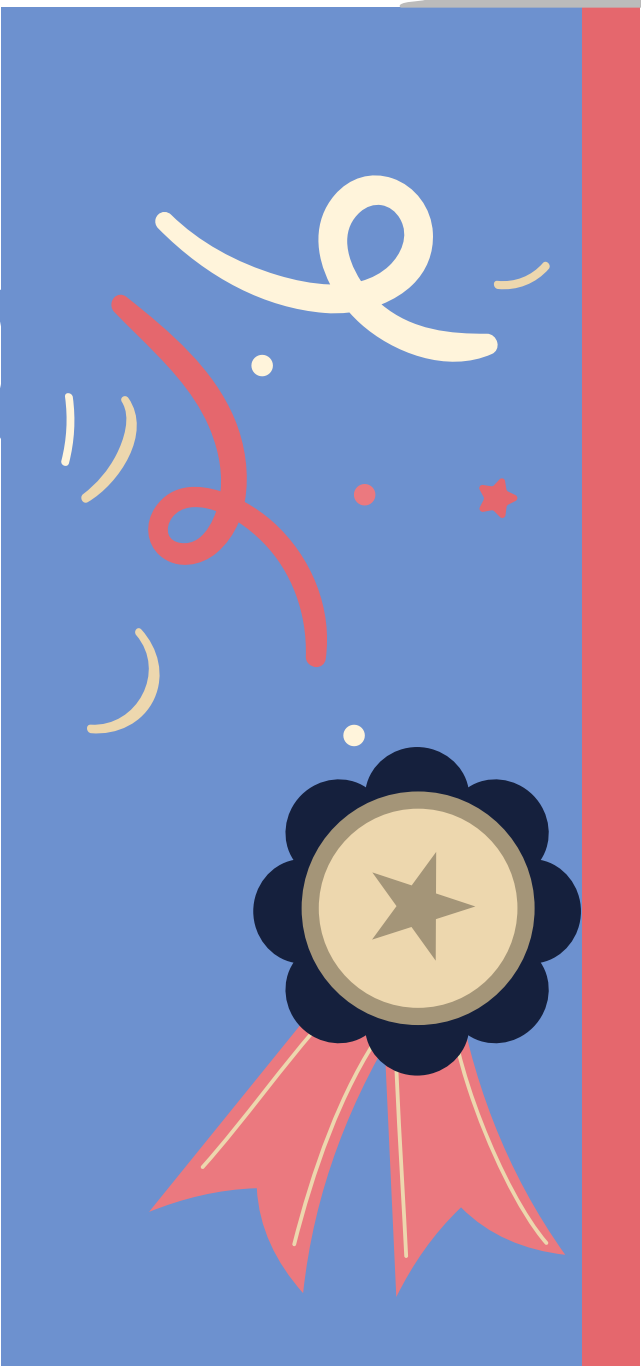

Type	16 High School College-Preparatory Course Credits <sup>1</sup>	High School Weighted Bright Futures GPA	College Entrance Exams by High School Graduation Year (ACT®/CLT®/SAT®) <sup>2</sup>	Volunteer Service Hours <sup>2</sup>	Paid Work Hours <sup>2</sup>
FAS	4 - English (three must include substantial writing)  4 - Mathematics (at or above the Algebra I level)  3 - Natural Science (two must have substantial laboratory)	3.50	2025-26 Graduates: 29/95/1330  2026-27 Graduates: 29/95/1330	100 hours	100 hours
FMS	3 - Social Science  2 - World Language (sequential, in same language)	3.00	2025-26 Graduates: 24/82/1190  2026-27 Graduates: 24/82/1190	75 hours	100 hours

# Gold Seal Vocational & Gold Seal Cape



## Gold Seal Vocational (GSV)

- Must be enrolled in a career education (A.S. or A.A.S) or certificate program
- Weighted 3.0 GPA in non-elective high school courses
- Take at least 3 full credits in a single CTE program
- Unweighted 3.5 GPA in career education course
- Complete 30 service hours, 100 paid work hours, OR 100 hours of a combination of both.
- Achieve a minimum score on one of the college entrance exams (SAT, ACT or PERT)

## Gold Seal Cape (GSC)

- Must be enrolled in a career education (A.S. or A.A.S) or certificate program
- Earn a min. of 5 postsecondary credit hours through CAPE industry certifications that count for college credit
- Complete 30 service hours, 100 paid work hours, OR 100 hours of a combination of both.





# College & Career

## Kayleigh Nemo

*District College & Career Advisor*

*Office of Teaching & Learning*

(772) 429-3638

9461 Brandywine Lane  
Port St. Lucie, FL 34986

Kayleigh.Nemo@stlucieschools.org



STLUCIESCHOOLS.ORG

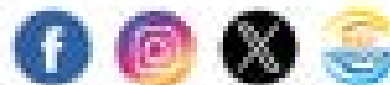

## College & Career TEAMS

Join the College & Career TEAMS page to find out about:

- Scholarships
- Volunteer/Community Service Opportunities
- NCAA Information
- College & University updates and events
- Pre-Collegiate Summer Programs



SCAN ME

Students can also message Mrs. Kayleigh Nemo on TEAMS to be added.

St. Lucie  
PUBLIC SCHOOLS

AN "A" RATED  
DESTINATION DISTRICT



STLUCIESCHOOLS.ORG





# College Information Sessions

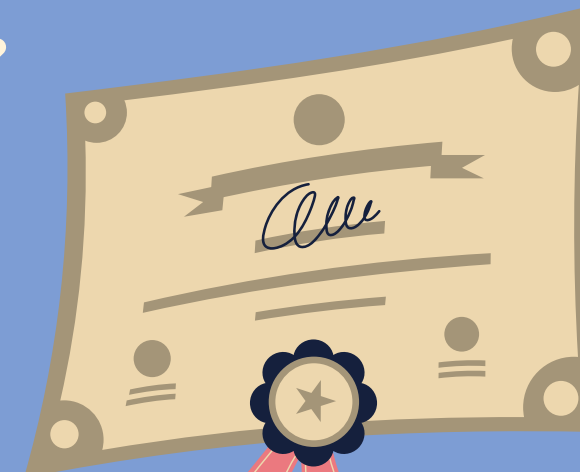



HISTORICALLY BLACK COLLEGES AND UNIVERSITIES  
AND HISPANIC SERVING INSTITUTIONS

# COLLEGE FAIR

St. Lucie Public Schools District Office

9461 Brandywine Lane  
Port St. Lucie, FL 34986



Attention Juniors  
and Seniors!  
See your school  
counselor for more  
information.

FRIDAY  
January 23,  
2026  
9:00 AM – 12:30 PM

St. Lucie  
PUBLIC SCHOOLS

AN "A" RATED  
DESTINATION DISTRICT



Classrooms2Careers



HSI  
HISPANIC  
SERVING  
INSTITUTION

WWW.STLUCIESCHOOLS.ORG



# College & Career

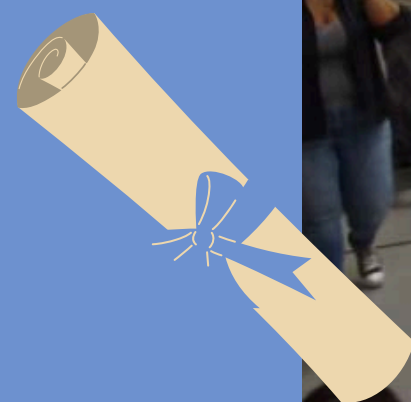
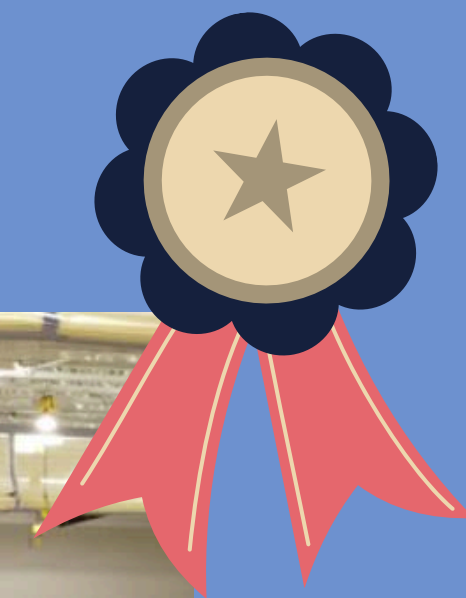





*Explore:  
Interests/  
Experiences*

# Volunteering



## Helper Helper

St. Lucie Public Schools process for documenting volunteer and work hours for high school students.

*Note: If you do not have a smartphone, access Helper Helper at [app.helperhelper.com](http://app.helperhelper.com).*

### STEPS FOR ACCESSING THE HELPER HELPER APP

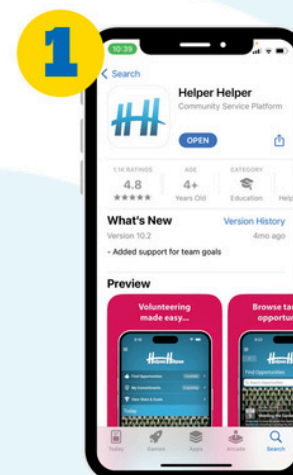

**1**  
**DOWNLOAD**  
Search for Helper Helper at the App Store or Google Play.

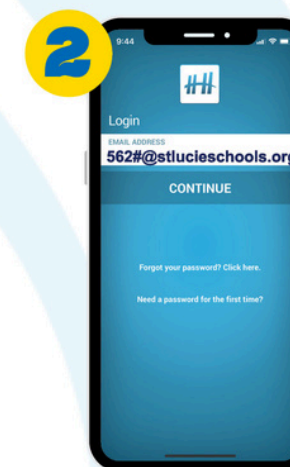

**2**  
**LOGIN**  
Enter your school email to login to Helper Helper. You will be redirected through SLPS single sign-on. See the example above.

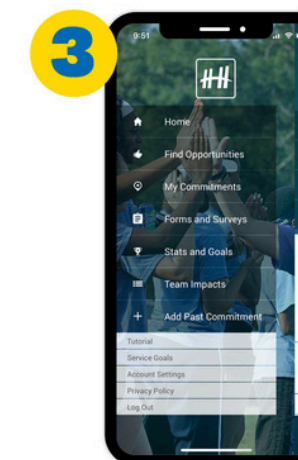

**3**  
**VIEW TUTORIAL**  
Get started by viewing the quick tutorial.

### STEPS FOR ADDING A PAST COMMITMENT

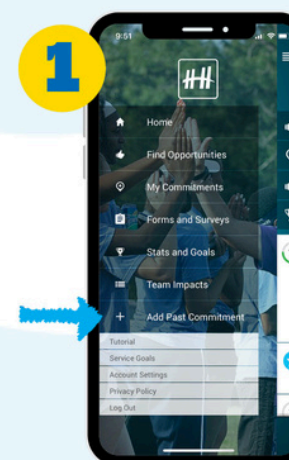

**1**  
Click on "Add Past Commitment"

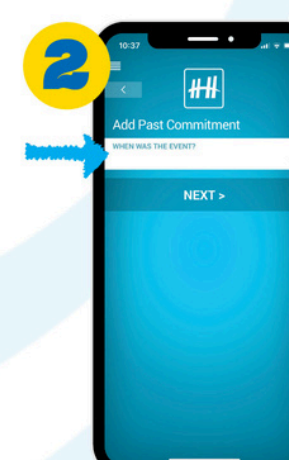

**2**  
Select the date you volunteered or worked.

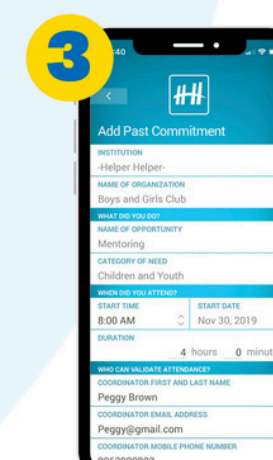

**3**  
Follow the prompts to fill in the fields. You will need to know the organization name, commitment title, date and time as well as the name, phone number, and email address of the coordinator with whom you worked.

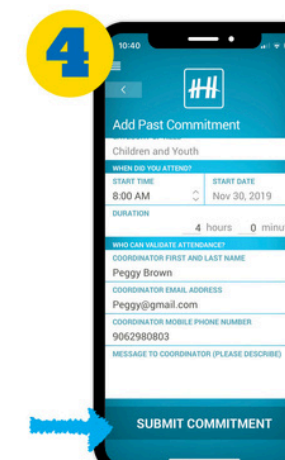

**4**  
Click submit

St. Lucie  
PUBLIC SCHOOLS



[WWW.STLUCIESCHOOLS.ORG](http://WWW.STLUCIESCHOOLS.ORG)





Online career exploration and planning tool

# xello

Creating Successful Futures

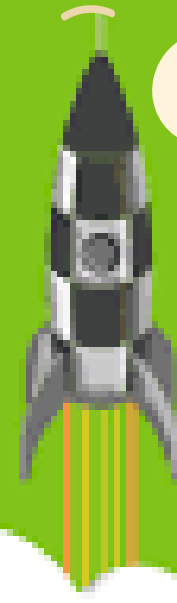

[XELLO Clever](#) | [Log in](#)

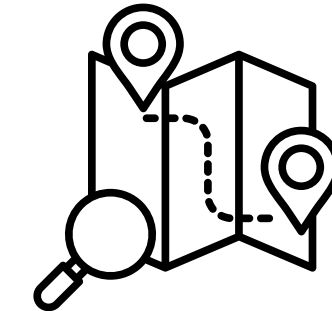

## BUILD SELF KNOWLEDGE

Learn about your strengths, values and interests



## EXPLORE OPTIONS

Learn about and explore career and educational pathways



## CREATE A PLAN

Build a plan and set goals to help put your ideas into action



## LEARN AND REASSESS

As you gain experience, knowledge, and skills update your plan



Employ:  
Join the  
Workforce.





Indian River  
State College

# IRSC Certificate Programs

Accounting  
Technology  
AutoCad  
Automotive  
Barbering  
Business Operations  
Carpentry  
Correctional Officer  
Cosmetology  
Culinary Arts  
Digital Media  
Early Childhood  
Electrical  
Entrepreneurship  
Event Planning  
Firefighting  
Graphic Design

Home Health  
Human Resources  
HVAC  
Information Technology  
Landscape &  
Horticulture  
Law Enforcement  
Logistics  
Medical Coding  
Nursing Assistant  
Paramedic  
Pharmacy Technician  
Phlebotomy  
Plumbing  
Robotics  
Solar Energy  
Welding

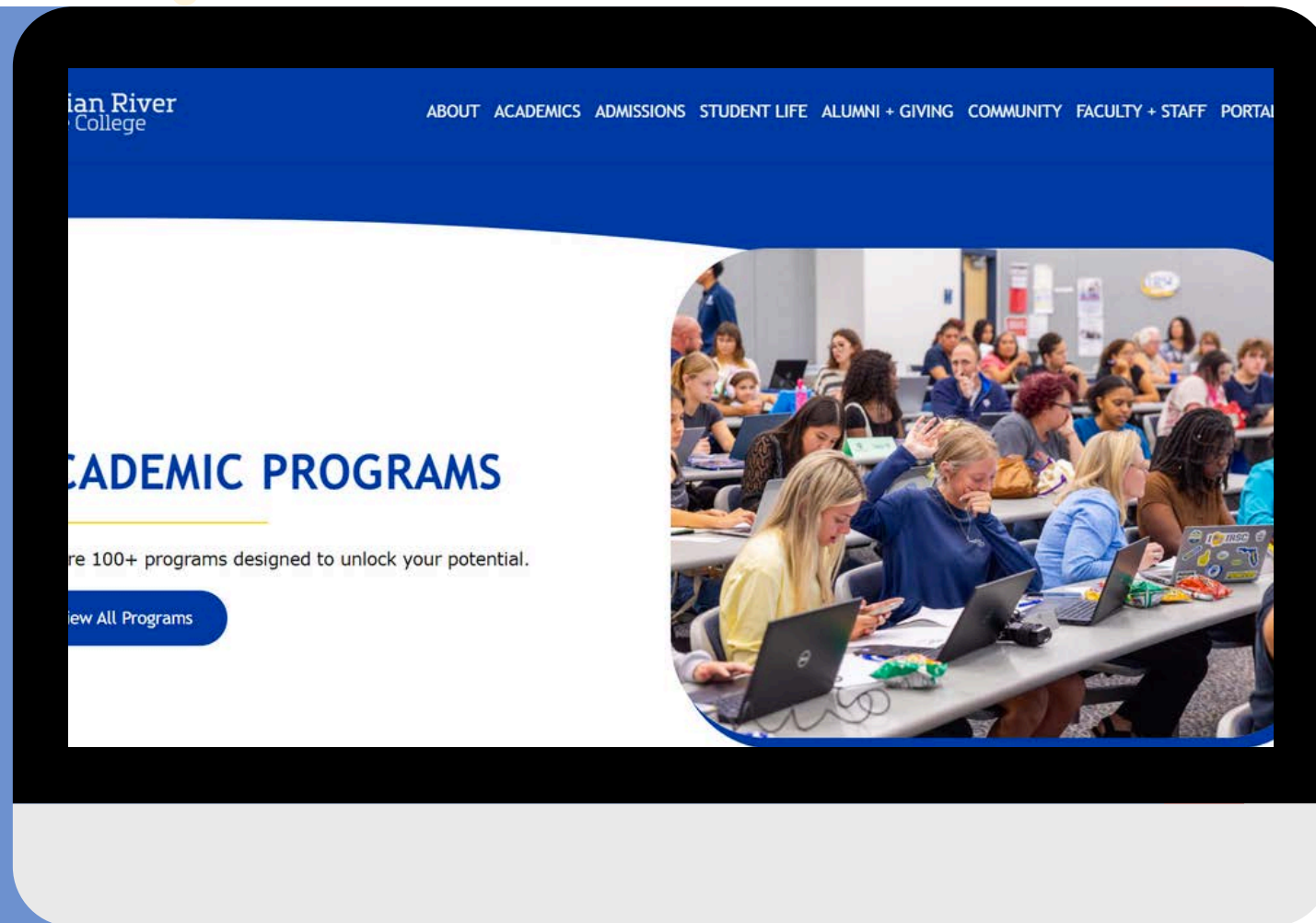

<https://irsc.edu/programs/>



*Enlist:  
Military*

# ASVAB TESTING

Career Interest/ASVAB  
Testing

Students can now  
register via QR Code,  
Must bring laptop

Location: Media Center

Time: 7:30am

Dates: 02/18/2026



MILITARY BRANCH	MIN. SCORE
Air Force	36
Army	31
Coast Guard	40
Marine Corps	32
Navy	35

**\*\*The Armed Services Vocational Aptitude Battery (ASVAB) is a multiple-aptitude battery that measures developed abilities and helps predict future academic and occupational success.**

**\*\*Available for all students - no military committment required**





# EAGLE STRONG



\*\*Representatives  
from each military  
branch visit  
campus monthly  
during lunches



## ARMED FORCES



Leslie Warner

[leslie.warner@stlucieschools.org](mailto:leslie.warner@stlucieschools.org)



# NCAA

## National Collegiate Athletic Association





# Registration Checklist

## TAKE YOUR FIRST STEP TO BECOMING AN NCAA STUDENT-ATHLETE

If you want to play NCAA sports at a Division I or II school, you must register with the NCAA Eligibility Center at [eligibilitycenter.org](https://eligibilitycenter.org). Plan to register during your freshman year of high school.

### To get started, choose from our two account types:

**1. Profile Page Account:** If you plan to compete at an NCAA Division III school or are currently unsure in which division you want to compete, create a free Profile Page account. If at any time you wish to pursue a Division I or II path, you can transition your Profile Page to a Certification account.

**2. Certification Account:** You must be certified by the Eligibility Center to compete at an NCAA Division I or II school. Before you can make official visits or sign a National Letter of Intent, you must have a completed Certification account (including submitted payment or fee waiver).



**NCAA**®





Eligibility  
Center

# Registration Checklist

- ☐ Professional Email Address
- ☐ Personal Information
- ☐ Education History
- ☐ Sports Participation History
- ☐ Payment\* (for Certification Accounts)

\*Or fee waiver if qualify for free/reduced lunch

For more information: [ncaa.org/playcollegesports](https://ncaa.org/playcollegesports) | [eligibilitycenter.org](https://eligibilitycenter.org)  
Search Frequently Asked Questions: [ncaa.org/studentfaq](https://ncaa.org/studentfaq)

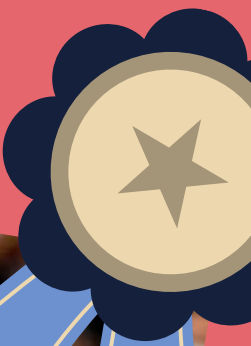
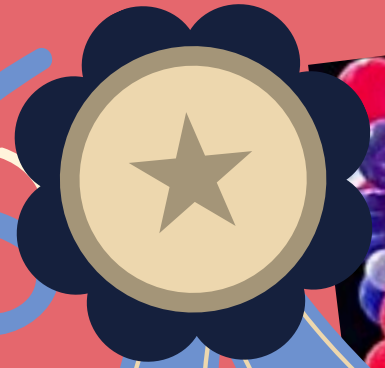





# 11<sup>TH</sup> GRADE

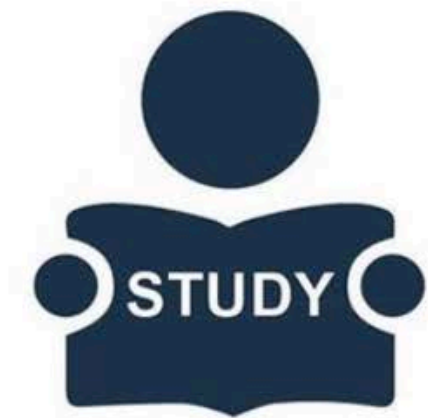

- Check with your counselor to make sure you are on track to complete the required number of NCAA-approved core courses and graduate on time with your class.
- Take the ACT or SAT and submit your scores to the NCAA Eligibility Center using code 9999.
- Ensure your sports participation information is correct in your Eligibility Center account.
- At the end of the year, ask your counselor at each high school or program you attended to upload your official transcript to your NCAA Eligibility Center account.







# *SAC*

## **School Advisory Committee**



**Meets the first  
Wed of the  
month at  
1:50PM in the  
Media Center**



**Parents &  
community  
members  
encouraged to  
attend.  
Please join us!!**



# *Upcoming Events*

**FL Southern College Info Session – 11/20**

**Semester Exams – 12/15–19**

**DE Spring Registration Deadline – 12/16**

**End of Q2 – 12/19**

**Attendance PST Meetings – 1/6**

**HBCU/HIS College Fair – 1/23**

**Course Registration Presentations – 1/26–30**



**SAVE THE DATE**



*St. Lucie West Centennial High School*  
**SCHOOL COUNSELING  
DEPARTMENT**

2025-2026

GRAD COACH	<b>MRS. REGISTER</b> <a href="mailto:JENNIFER.REGISTER@STLUCIESCHOOLS.ORG">JENNIFER.REGISTER@STLUCIESCHOOLS.ORG</a>
REGISTRAR	<b>MRS. SURLOFF</b> <a href="mailto:JACLYN.SURLOFF@STLUCIESCHOOLS.ORG">JACLYN.SURLOFF@STLUCIESCHOOLS.ORG</a>
GUIDANCE CLERK	<b>MRS. MILLER</b> <a href="mailto:MARIA.MILLER@STLUCIESCHOOLS.ORG">MARIA.MILLER@STLUCIESCHOOLS.ORG</a>

9 <sup>TH</sup> GRADE	<b>MRS. BEATY</b> <a href="mailto:JULIE.BEATY@STLUCIESCHOOLS.ORG">JULIE.BEATY@STLUCIESCHOOLS.ORG</a>
10 <sup>TH</sup> -12 <sup>TH</sup> GRADE A-CA	<b>MRS. ALVAREZ</b> <a href="mailto:KRISTIN.ALVAREZ@STLUCIESCHOOLS.ORG">KRISTIN.ALVAREZ@STLUCIESCHOOLS.ORG</a>
10 <sup>TH</sup> -12 <sup>TH</sup> GRADE CE-GO	<b>MRS. COLE</b> <a href="mailto:ELIZABETH.BARNARD@STLUCIESCHOOLS.ORG">ELIZABETH.BARNARD@STLUCIESCHOOLS.ORG</a>
10 <sup>TH</sup> -12 <sup>TH</sup> GRADE GR-MA	<b>MS. MCADOO</b> <a href="mailto:TABITHA.MCADOO@STLUCIESCHOOLS.ORG">TABITHA.MCADOO@STLUCIESCHOOLS.ORG</a>
10 <sup>TH</sup> -12 <sup>TH</sup> GRADE MC-RI	<b>MRS. HERRING-NANCE</b> <a href="mailto:KIM.HERRING-NANCE@STLUCIESCHOOLS.ORG">KIM.HERRING-NANCE@STLUCIESCHOOLS.ORG</a>
10 <sup>TH</sup> -12 <sup>TH</sup> GRADE RO-Z	<b>MRS. WARNER</b> <a href="mailto:LESLIE.WARNER@STLUCIESCHOOLS.ORG">LESLIE.WARNER@STLUCIESCHOOLS.ORG</a>
9 <sup>TH</sup> -12 <sup>TH</sup> GRADE ELL	<b>MRS. DIAZ</b> <a href="mailto:DAISY.DIAZ@STLUCIESCHOOLS.ORG">DAISY.DIAZ@STLUCIESCHOOLS.ORG</a>





# *Important Contacts*

**Assistant Principal, Dr. Oliveira**  
[sandra.oliveira@stlucieschools.org](mailto:sandra.oliveira@stlucieschools.org)

**Media Specialist, Ms. Wong**  
Obligations & Laptops  
[jacqueline.wong@stlucieschools.org](mailto:jacqueline.wong@stlucieschools.org)

**Athletic Director, Mr. Combs**  
Athletics  
[michael.combs@stlucieschools.org](mailto:michael.combs@stlucieschools.org)

**Attendance Clerk, Ms. Hernandez-Naffziger**  
Attendance, Absence Notes  
[attendanceslwch@stlucieschools.org](mailto:attendanceslwch@stlucieschools.org)





*Class of 2027*

Here comes...  
**SENIOR YEAR**

