

# RISING SOPHOMORES

# Hello, soon to be Sophomores!

## Curriculum Guide:

Available on our  
webpage under  
*School Counseling  
& Guidance*

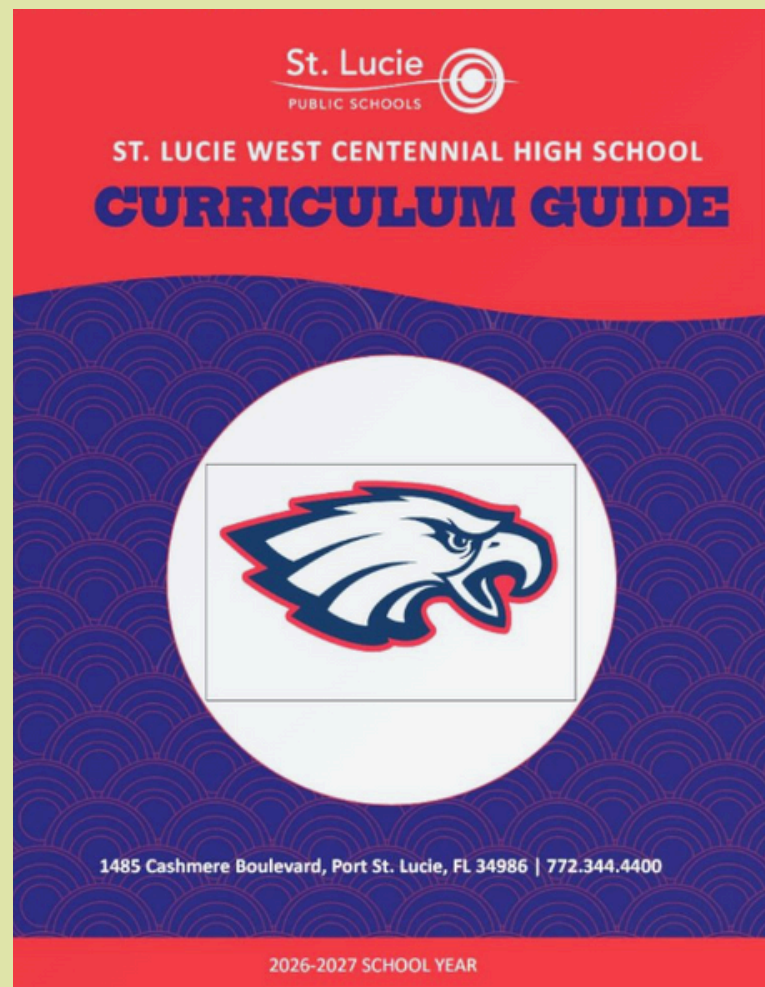

School Counseling & Guidance –  
St. Lucie West Centennial High

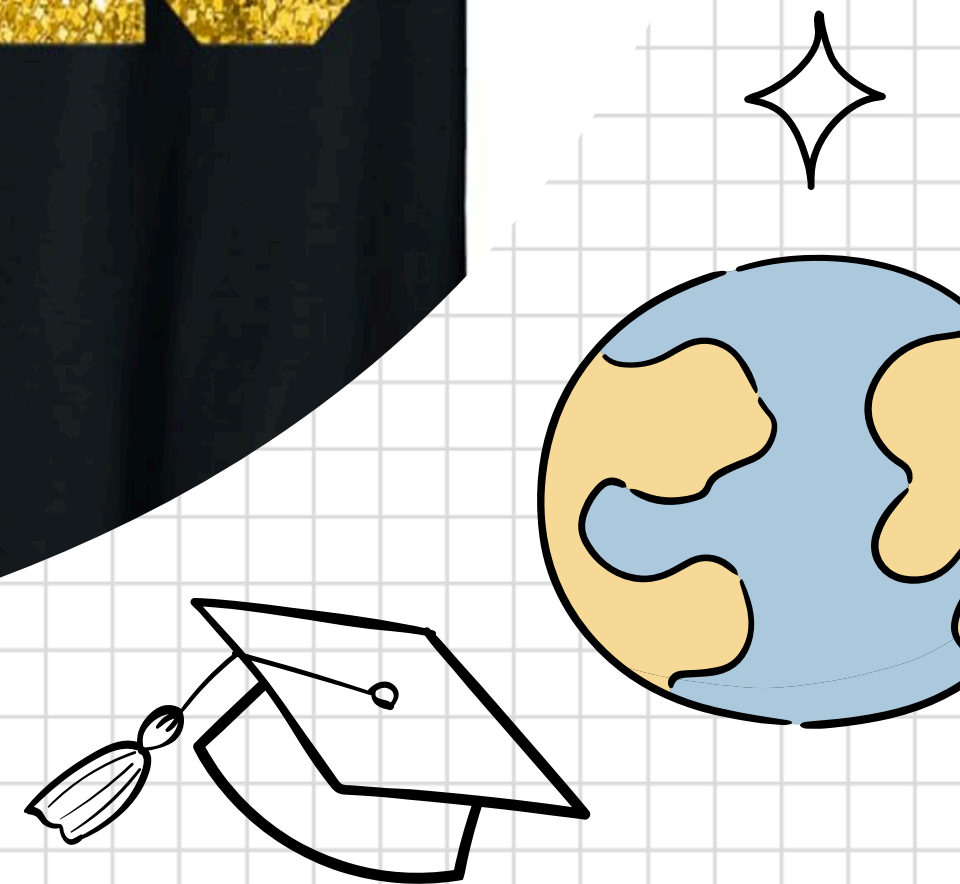

# Graduation Requirements

24 credits in specific areas

Minimum 2.0 Cumulative GPA

Pass 10th grade ELA FAST PM3

Pass Algebra 1 EOC



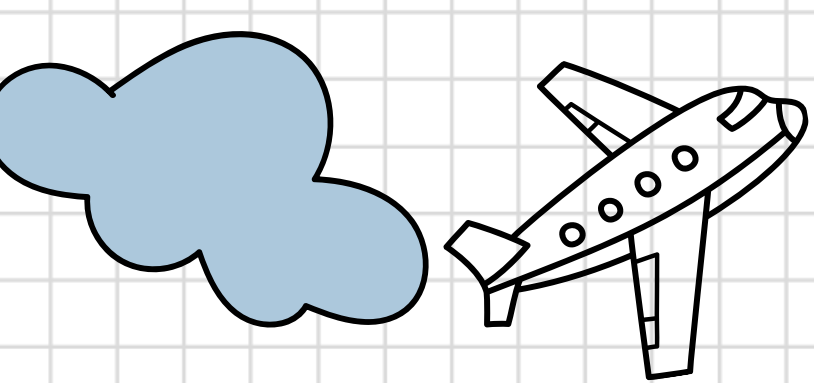

# Graduation Requirements



|                |             |  |                  |             |           |
|----------------|-------------|--|------------------|-------------|-----------|
| ENGLISH        | 4 Credits   | English 1                                      | English 2        | English 3   | English 4 |
| MATH           | 4 Credits   | Algebra 1                                      | Geometry         | Math        | Math      |
| SCIENCE        | 3 Credits   | Biology  | Science          | Science     |           |
| SOCIAL STUDIES | 3 Credits   | World History                                  | US History       | US Gov/Econ |           |
| HOPE           | 1 Credit    | Health/PE                                      |                  |             |           |
| PERF/PRAC ART  | 1 Credit    | For example: 2D Art, Speech, Band, Chorus, CTE |                  |             |           |
| PERS FIN LIT   | 0.5 Credit  | Personal Financial Literacy                    |                  |             |           |
| ELECTIVES      | 7.5 Credits | Arts   | Foreign Language | AICE        | CTE       |



# Skyward Graduation Requirements

[Home](#)[Calendar](#)[Gradebook](#)[Attendance](#)[Student Info](#)[Food Service](#)[Schedule](#)[Test Scores](#)[Graduation Requirements](#)[Academic History](#)[Portfolio](#)[Health Info](#)[Login History](#)

## Graduation Requirements

- Standard Diploma [View All Courses](#)

| Coursework Requirement Area                                     | Required      | Complete     | In Progress  | Scheduled | Remaining     | Status             |
|---|---------------|--------------|--------------|-----------|---------------|--------------------|
| <b>Total</b>  | <b>24.000</b> | <b>3.500</b> | <b>4.500</b> |           | <b>20.500</b> | <b>In Progress</b> |
| <b>American Government</b>                                      | 0.500         |              |              |           | 0.500         |                    |
| <b>American History</b>   | 1.000         |              |              |           | 1.000         |                    |
| <b>Economics</b>  | 0.500         |              |              |           | 0.500         |                    |
| <b>English</b>  | 4.000         | 0.500        | 0.500        |           | 3.500         | In Progress        |
| English 1 ( <a href="#">View Courses</a> )                      | 1.000         | 0.500        | 0.500        |           | 0.500         | In Progress        |
| English 2   | 1.000         |              |              |           | 1.000         |                    |
| English 3   | 1.000         |              |              |           | 1.000         |                    |
| English 4   | 1.000         |              |              |           | 1.000         |                    |
| <b>Mathematics</b>  | 4.000         | 1.000        | 1.000        |           | 3.000         | In Progress        |
| Algebra 1 or Equivalent ( <a href="#">View Courses</a> )        | 1.000         | 1.000        |              |           |               | Completed          |
| Geometry or Equivalent ( <a href="#">View Courses</a> )         | 1.000         |              | 1.000        |           | 1.000         | In Progress        |
| Electives   | 2.000         |              |              |           | 2.000         |                    |
| <b>Science</b>  | 3.000         |              | 1.000        |           | 3.000         | In Progress        |
| Biology 1 or Equivalent ( <a href="#">View Courses</a> )        | 1.000         |              | 1.000        |           | 1.000         | In Progress        |
| Electives   | 2.000         |              |              |           | 2.000         |                    |
| <b>HOPE</b>   | 1.000         |              |              |           | 1.000         |                    |
| Performing Arts/Practical Arts ( <a href="#">View Courses</a> ) | 1.000         | 0.500        | 0.500        |           | 0.500         | In Progress        |
| World History   | 1.000         |              |              |           | 1.000         |                    |
| Personal Financial Literacy                                     | 0.500         |              |              |           | 0.500         |                    |
| <b>General Electives (<a href="#">View Courses</a>)</b>         | 7.500         | 1.500        | 1.500        |           | 6.000         | In Progress        |

# Skyward GPA

- Home
- Calendar
- Gradebook**
- Attendance
- Student Info
- Food Service
- Schedule
- Test Scores
- Graduation Requirements
- Academic History
- Portfolio
- Health Info
- Login History

## ST. LUCIE WEST CENTENNIAL HIGH

\*\* As teachers update class assignments, the student averages and grades may be

**Missing Assignments** [\(Show All\)](#)

### GPA

(ST. LUCIE WEST CENTENNIAL HIGH)

| GPA Type   | Cumulative GPA | Cumulative Earned Credits | Cumulative Failed Credits |
|--|----------------|---------------------------|---------------------------|
| 2025 - 2026 School Year <a href="#">(View Details)</a> |                |                           |                           |
| STATE  | 3.4286         | 3.5000                    | 0.0000                    |

Period 3) VELAS

[Assignments](#) | [GPA](#)

C2 Q2

▶ **Cambridge AICE English General Paper AS...**  
Period 1 (7:33 AM - 9:03 AM)  
BECKETT

A

A

▶ **Aerospace Technologies 1/Level 3**  
Period 2 (7:33 AM - 9:03 AM)  
BUCHANAN

B

A

▶ **JROTC Naval Science 1**  
Period 3 (9:08 AM - 10:38 AM)  
VELASQUEZ

A

A

▶ **Leadership Techniques Honors**  
Period 4 (9:08 AM - 10:38 AM)  
WOESSNER

S

B

A

▶ **Biology 1 Honors**  
Period 5A (10:43 AM - 12:46 PM)  
GIRALDEZ

B

B

▶ **Geometry Honors**  
Period 6A (10:43 AM - 12:46 PM)  
MEDING

C

B

▶ **Criminal Justice Operations 1/Level 2**  
Period 7 (12:51 PM - 1:41 PM)  
BAUMGARTEN

B

B





KEEP TRACK OF YOUR  
GRADUATIONS  
REQUIREMENTS!!

# Student Webmail

Step 1: Go to SLW Centennial Website

Step 2: Click Student Webmail link

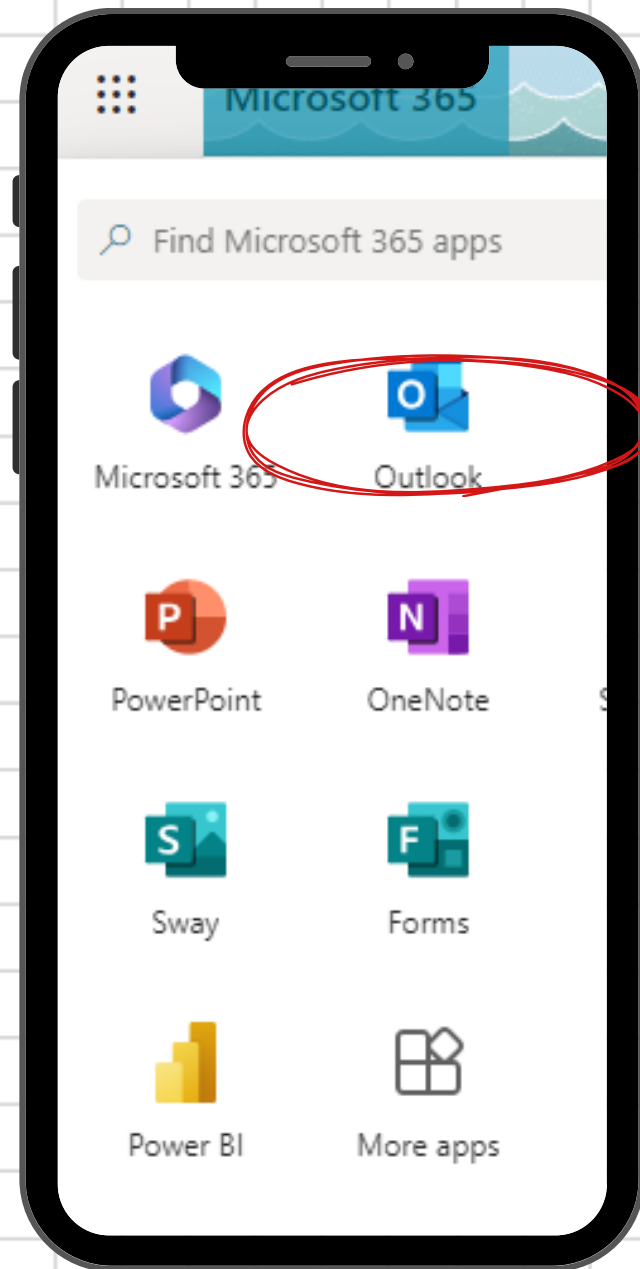

(772) 344-4400 1485 Cashmere Boulevard, Port St. Lucie, FL 34986



Step 3: Sign in using 562#@stlucieschools.org as username & lunch # as password

A screenshot of the St. Lucie Schools ADFS sign-in page. The page has a title 'St. Lucie Schools ADFS' and a subtitle 'Sign in with your organizational account'. There are two input fields: one for the username '562#@stlucieschools.org' and one for the password. A blue 'Sign in' button is at the bottom.



# Microsoft TEAMS



Outlook

Search

Find Microsoft 365 apps



Microsoft 365  
Copilot



Outlook



OneDrive



Word



Excel



PowerPoint



OneNote



SharePoint



Teams



Class Notebook



Sway



Forms



Calendar



Canvas



Stream



Power BI



More apps

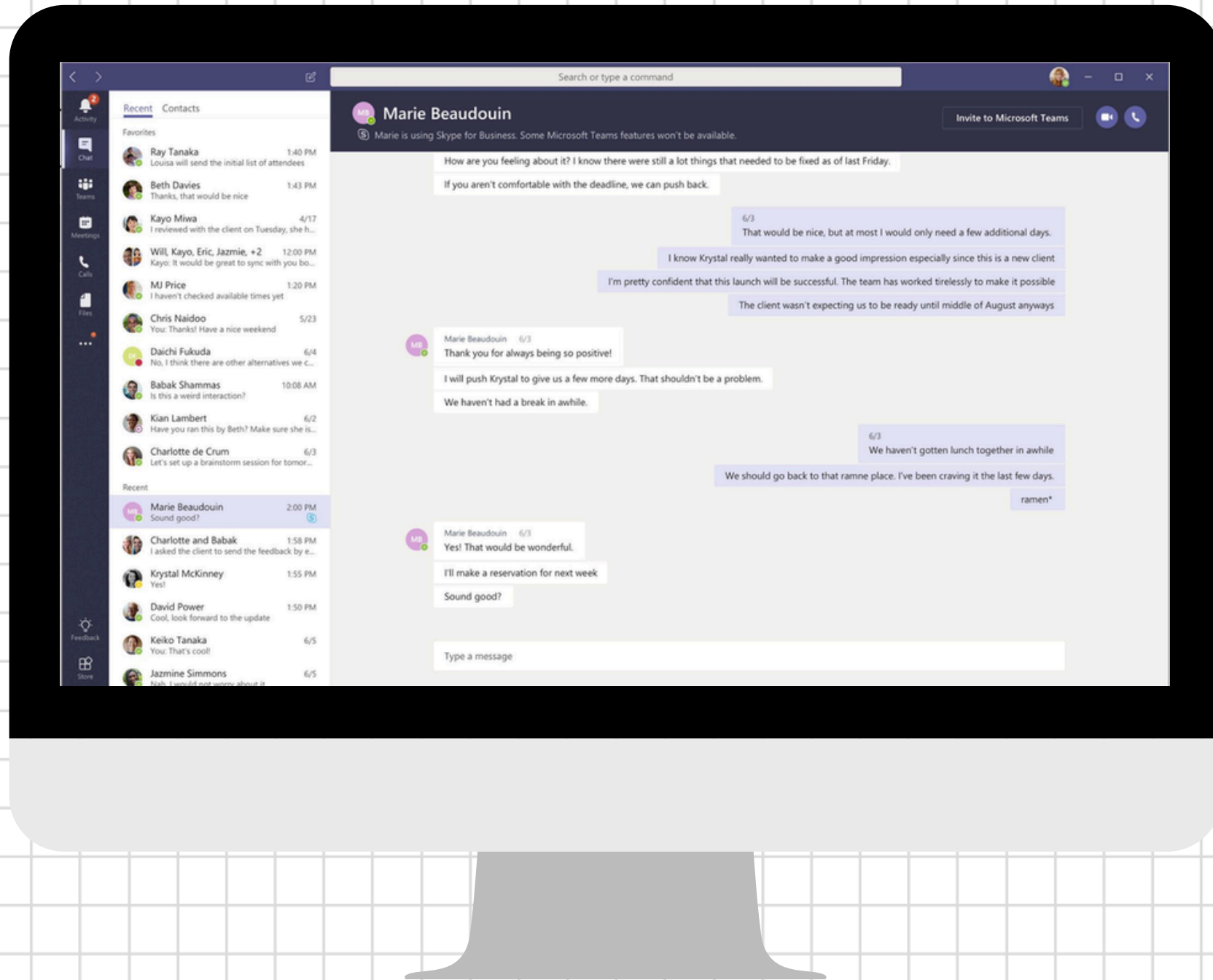

# Accelerated Courses

CAMBRIDGE  
INTERNATIONAL



AP<sup>®</sup>



AICE

Advanced International  
Certificate of Education

AP

Advanced  
Placement

DE

Dual Enrollment

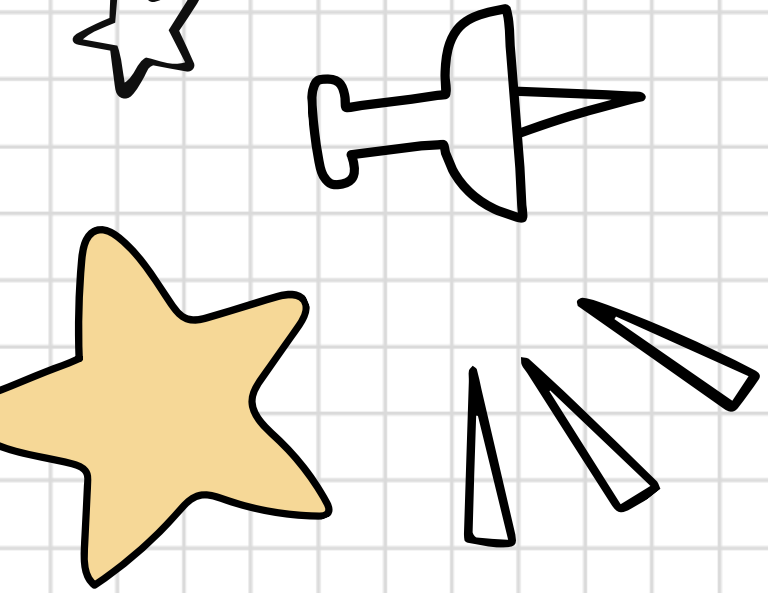

# AICE

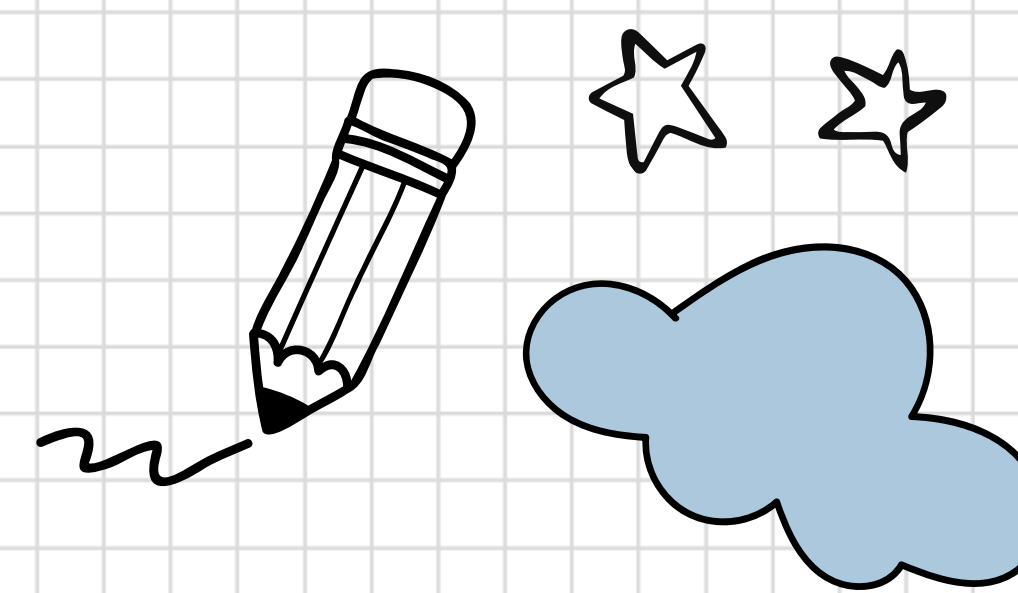

AICE Coordinator: Ms. Willems - O101  
[lea-ann.willems@stlucieschools.org](mailto:lea-ann.willems@stlucieschools.org)

Students placed in AICE courses are not automatically working towards an AICE Diploma

Grades/GPA, attendance, discipline, assessment scores & teacher recommendation are considered for placement in AICE electives

Each AICE course has an AICE exam administered in the Spring

College credit is earned by passing AICE/AP exam

AICE Diploma requires completion of seven AICE courses in four different groups

AICE Diploma recipients qualify for the highest Bright Futures Scholarship



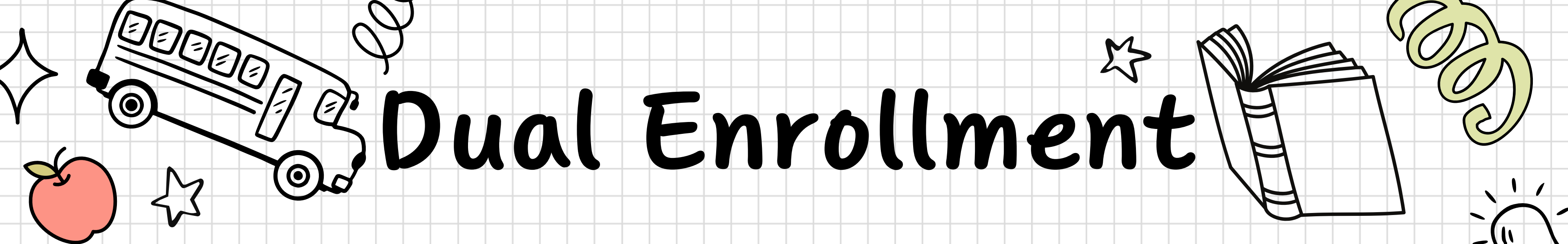

# Dual Enrollment

## Eligibility

3.0 minimum cumulative GPA  
Qualifying PERT scores

### DE Info Sessions:

March 24 – A & B Lunch

March 31 – B & C Lunch

April 2 – A & B Lunch

*\*more dates to come*

**SLWC DE Webpage**

## Offered at IRSC

Registration for Summer  
begins March 2nd

Students registering for Fall  
classes at IRSC must meet  
with Mrs. Alvarez or Ms.  
McAdoo in June/July.

## Offered at SLWC

Math courses:  
MAT1033 (0.5 credit)  
Intermediate Algebra

MAC1105  
College Algebra

MAC1140  
PreCalculus Algebra

# Course Registration Form

## 10TH GRADE REGISTRATION FORM 2026-2027 St. Lucie West Centennial HS

Student Name: \_\_\_\_\_ Student ID: \_\_\_\_\_

Student Cell: \_\_\_\_\_ Parent Cell: \_\_\_\_\_

Seeking AICE Diploma?

\_\_\_\_ Yes \_\_\_\_ No

JV/Varsity Athlete?

\_\_\_\_ Yes \_\_\_\_ No

Dual Enrollment?

\_\_\_\_ Yes \_\_\_\_ No

### ACADEMIC COURSES:

Students will be administratively placed for English, Math and Social Studies. Students who meet/exceed state standards in ELA, Math or Science will have automatic enrollment into the next most rigorous level of coursework.

### ELECTIVE COURSES:

List your 4 elective courses in order of preference (1 being your first choice). Use the curriculum guide to review course descriptions. If choices are not made, courses will be selected for you and will not be changed.

Students with a FAST score of level 1 or 2 will be placed in Intensive Reading and/or Math Foundations in place of an elective.

**IMPORTANT:** If you request and are approved for an AICE or AP course, you cannot drop the class.

\*\*\* These classes have a fee associated with the class. Fees vary depending on the class.

^ AICE Diploma required elective

| ACADEMIC COURSES  |                           |         | CAREER ACADEMY ELECTIVES |                              |           |
|---|---------------------------|---------|--------------------------|------------------------------|-----------|
| SCIENCE—If you passed Biology, choose one of the following: |                           |         |                          |                              |           |
|   | Forensic Science          | 2002480 |                          | Digital Info Tech            | 8207310   |
|   | Anatomy & Physiology      | 2000360 |                          | Game & Sim Foundations       | 8208110   |
|   | Chemistry Honors          | 2003350 |                          | Digital Design I             | 8209510   |
|   | AP Biology                | 2000340 |                          | Early Childhood I***         | 8405110   |
|   | AICE Environment Mgmt     | 2001381 |                          | Early Childhood II***        | 8405120   |
|   | AICE Marine Science AS    | 2002515 |                          | Health Science I (A&P)       | 8417100   |
| ACCELERATED ELECTIVES—REQUIRES APPROVAL                     |                           |         |                          | Aerospace Tech I             | 8600580   |
|   | AICE Art & Design         | 0101370 |                          | Aerospace Tech II            | 8600680   |
|   | AICE Spanish Language     | 0708538 |                          | Culinary I***                | 8800510   |
|   | AICE Media Studies        | 1100460 |                          | Culinary II/III (Blocked)*** | 8800520BL |
|   | AICE Global Perspectives^ | 1700364 |                          | Intro to Teaching            | 8909010   |
|   | AICE Thinking Skills      | 1700372 |                          | Human Growth & Development   | 8909020   |
|   | AICE Travel & Tourism     | 2102410 |                          | Criminal Justice I           | 8918010   |
|   | AICE Geography            | 2103410 |                          | Criminal Justice II          | 8918020   |
|   | AICE Psychology           | 2107360 |                          | Outboard Marine I            | 9504210   |
|   | AICE Sociology            | 2108310 |                          | Outboard Marine II           | 9504220   |
|   | AICE Sports & PE          | 3026025 |                          |                              |           |

### ELECTIVES—OPEN TO ALL

|                                     |           |
|-------------------------------------|-----------|
| 2-D Art***                          | 0101300   |
| Ceramics/Pottery I***               | 0102300   |
| Ceramics/Pottery II***              | 0102310   |
| Drawing I (2D Art Prereq)***        | 0104340   |
| Creative Photo I (2D Art Prereq)*** | 0108310   |
| Theater I                           | 0400310   |
| Theater II                          | 0400320   |
| Musical Theater I                   | 0400700   |
| Dance Tech I                        | 0300310   |
| Dance Tech II                       | 0300320   |
| Keyboarding I***                    | 1301360   |
| Keyboarding II***                   | 1301370   |
| Chorus I                            | 1303300   |
| Chorus II                           | 1303310   |
| Concert Band***                     | 1302320   |
| Instrumental Techniques             | 1302420   |
| Jazz Ensemble                       | 1302500   |
| Wind Ensemble                       |           |
| Symphonic Band                      |           |
| French I                            | 0701320   |
| French II                           | 0701330   |
| Spanish I                           | 0708340   |
| Spanish II                          | 0708350   |
| Spanish I/II (Blocked)              | 0708340BL |
| Spanish III Honors                  | 0708360   |
| NJROTC Naval Science I***           | 1802300   |
| NJROTC Naval Science II***          | 1802310   |

### SEMESTER ELECTIVES—CHOOSE A PAIR TO EQUAL 1 CREDIT

|                          |         |
|--------------------------|---------|
| Creative Writing I       | 1009320 |
| Creative Writing II      | 1009330 |
| Weight Training I        | 1501340 |
| Weight Training II       | 1501350 |
| Psychology I             | 2107300 |
| Psychology II            | 2107310 |
| Sociology                | 2108300 |
| African American History | 2100336 |

### CHOOSE 2 TO EQUAL 1 CREDIT

|                             |         |
|-----------------------------|---------|
| Soccer                      | 1503320 |
| Basketball I                | 1503310 |
| Basketball II               | 1500315 |
| Volleyball I                | 1505500 |
| Volleyball II               | 1505510 |
| Tennis I                    | 1504500 |
| Tennis II                   | 1504510 |
| Team Sports I               | 1503350 |
| Team Sports II              | 1503360 |
| Individual & Dual Sports I  | 1502410 |
| Individual & Dual Sports II | 1502420 |

### ELECTIVES—REQUIRES TEACHER APPROVAL

|                          |         |
|--------------------------|---------|
| Musical Theater II       | 0400710 |
| Leadership Skills Devel. | 2400300 |

Teacher Signature for approval: \_\_\_\_\_

### CREDIT RECOVERY

| Term | Course | Code |
|------|--------|------|
|      |        |      |
|      |        |      |
|      |        |      |
|      |        |      |
|      |        |      |

Choice of teachers, periods, and lunches are not possible with computer scheduling. A course for a specific semester cannot be assured. Classes and course schedule are subject to change without notice.

Student Signature: \_\_\_\_\_ Parent Signature: \_\_\_\_\_

Counselor Signature: \_\_\_\_\_ Date: \_\_\_\_\_

A decorative border surrounds the central text box, featuring various school-related icons. At the top, there is a lightbulb, a pencil, a cloud, a coffee cup, an apple, a star, a globe, a right triangle with sides labeled 'a', 'b', and 'c', and a green swirl. On the right side, there is a graduation cap, a red swirl, and a book. At the bottom, there is a bus, a pushpin, a calculator, a lightbulb, a graduation cap, a magnifying glass, an airplane, a pencil, a star, and a cloud.

# ★ Please Note ★

Students will be administratively placed in core academic course according to skills and capabilities based on academic data (assessments, grades, etc.).

Students are encouraged to take challenging, rigorous courses, especially if college bound.

Choice of teachers, periods, and lunches are not possible with computer scheduling. Classes and course schedule is subject to change without notice.



# New Courses for 2026-2027

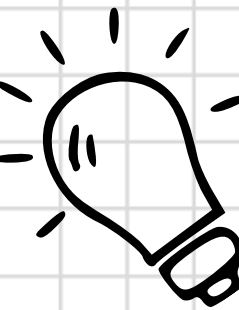
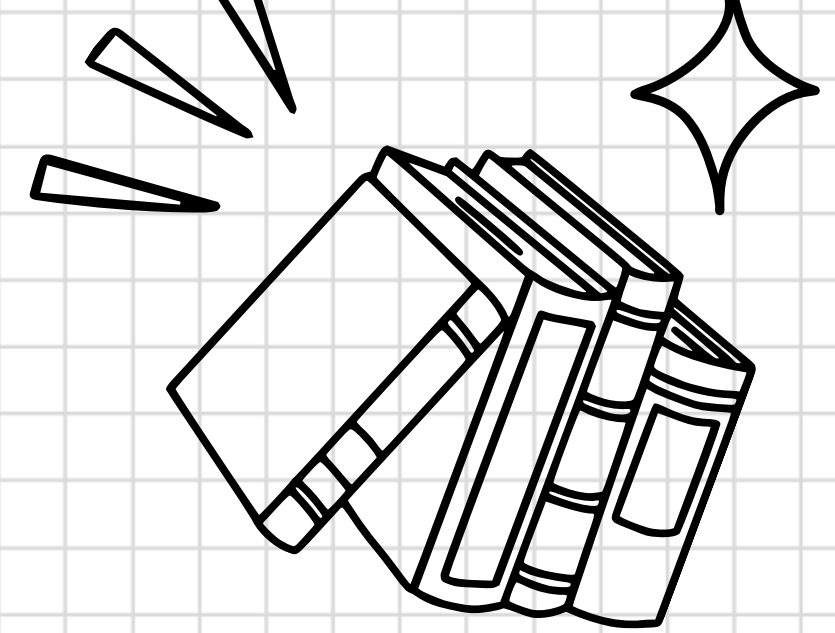

Dance  
Techniques 2

Aerospace  
Tech 3

Chorus 4

Keyboarding 4  
Honors

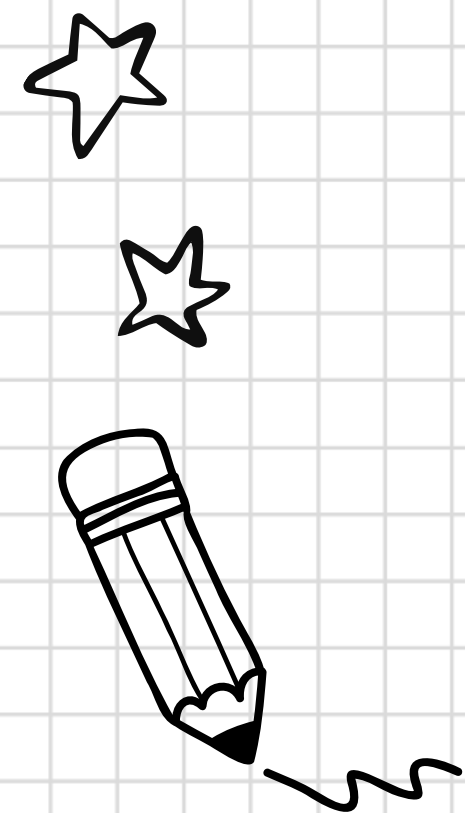

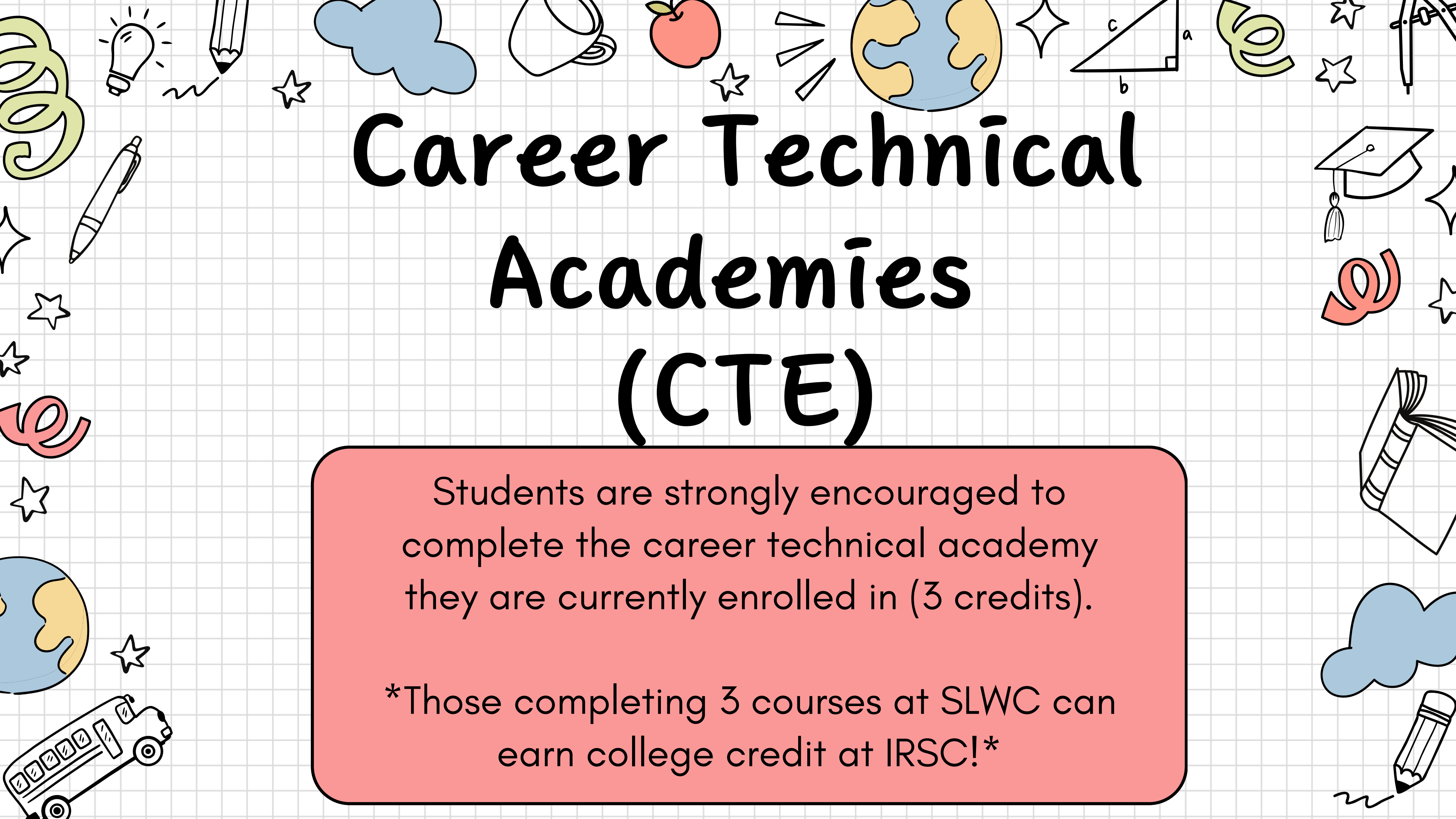
A decorative border surrounds the central text, featuring various school-themed icons. On the left, there is a green swirl, a lightbulb, a pencil, a star, a red swirl, a star, a globe, and a school bus. On the right, there is a green swirl, a star, a graduation cap, a red swirl, a star, a book, a cloud, and a pencil. At the top, there is a blue cloud, a coffee cup, an apple, a star, a pencil, a globe, a star, a right triangle with labels 'a', 'b', and 'c', and a green swirl. The background is a light gray grid.

# Career Technical Academies (CTE)

Students are strongly encouraged to complete the career technical academy they are currently enrolled in (3 credits).

\*Those completing 3 courses at SLWC can earn college credit at IRSC!\*

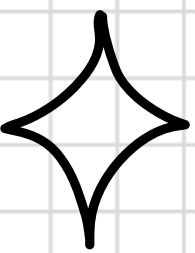

# Choosing Electives

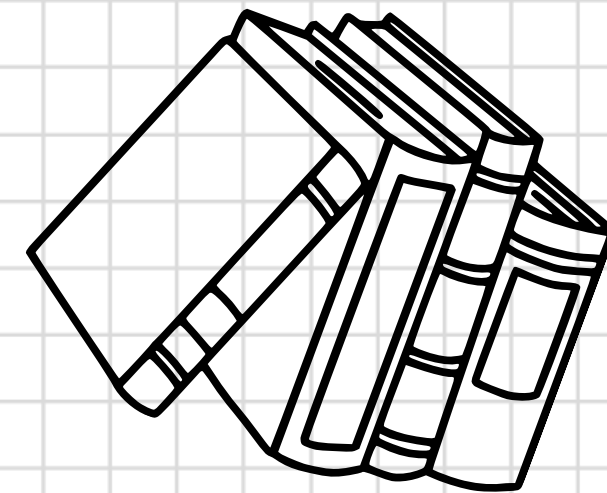
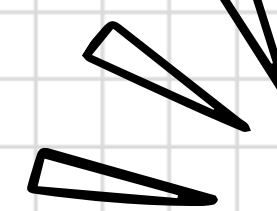

Performance fine arts electives require afterschool participation and upper level courses requires teacher approval.

Leadership class requires an application that must be turned into Ms. Connell (J107)

NJROTC requires students to wear a uniform once a week & after school practices are part of the program

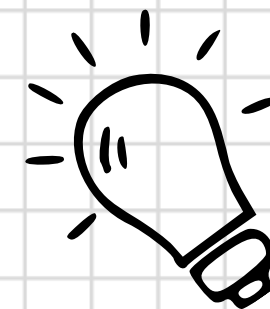

If you are approved for a Curriculum Transfer, you **MUST** request that course

Do not request a course that has a prerequisite that you have not met

You are **NOT** allowed to take a class twice for credit

Your chosen electives **WILL NOT** be changed

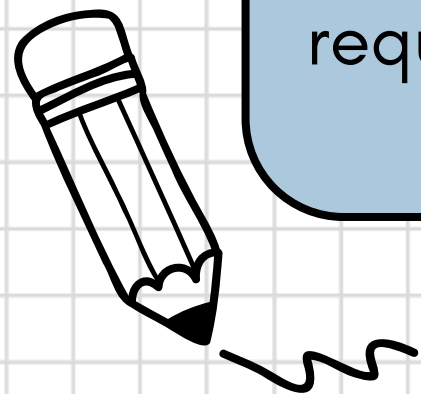



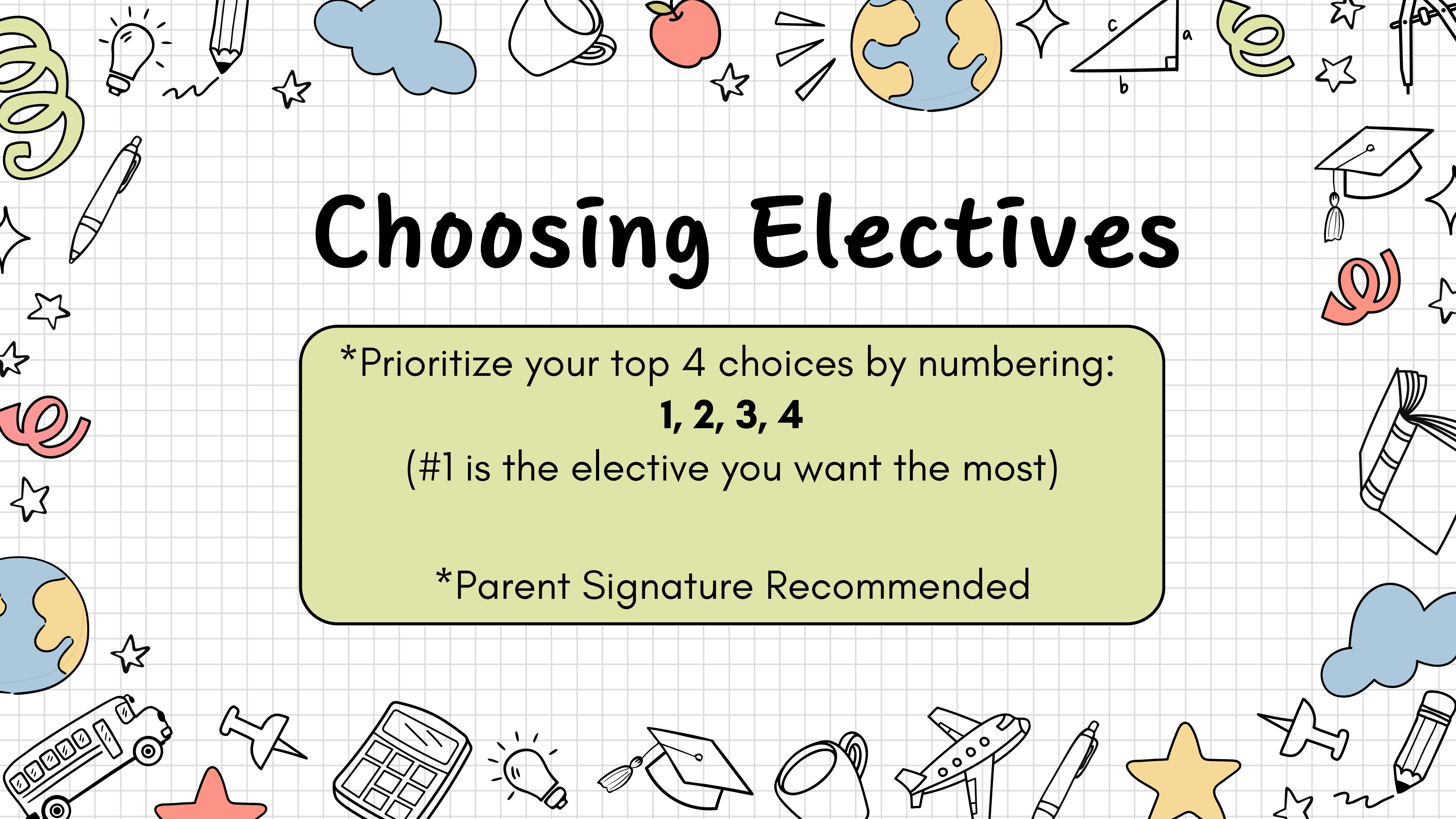

# Choosing Electives

\*Prioritize your top 4 choices by numbering:

**1, 2, 3, 4**

(#1 is the elective you want the most)

\*Parent Signature Recommended

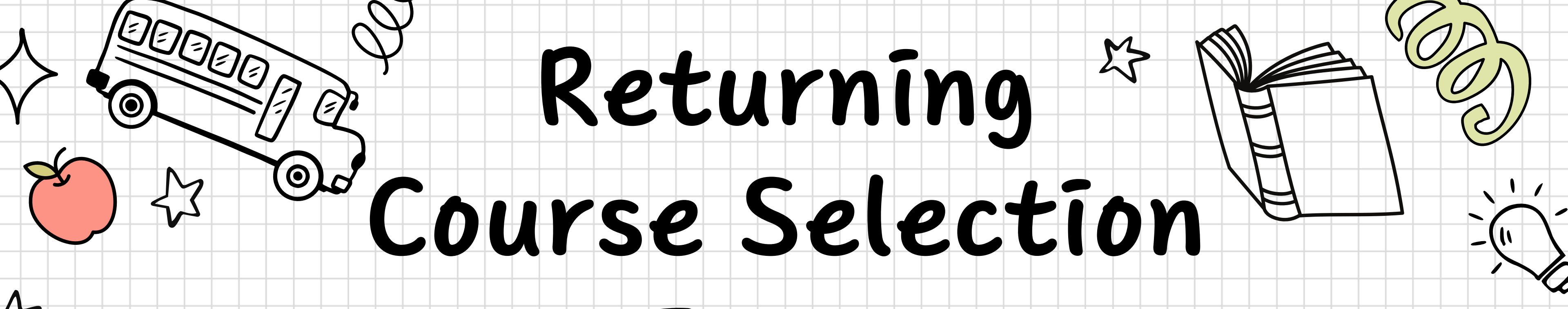

# Returning Course Selection Forms

Completed forms are due **Thursday, February 12th**  
(**Day 2**) or **Friday, February 13th** (**Day 1**)

Classes will come down to the Auditorium to meet  
with School Counselors and return the completed  
forms

**! IMPORTANT**

**If your completed form is not  
returned to your School  
Counselor, one will be  
completed for you and there  
will be NO SCHEDULE  
CHANGES next year**



# Credit Recovery

Retake  
course(s) on  
campus

Summer  
School

FLVS/  
Mosaic



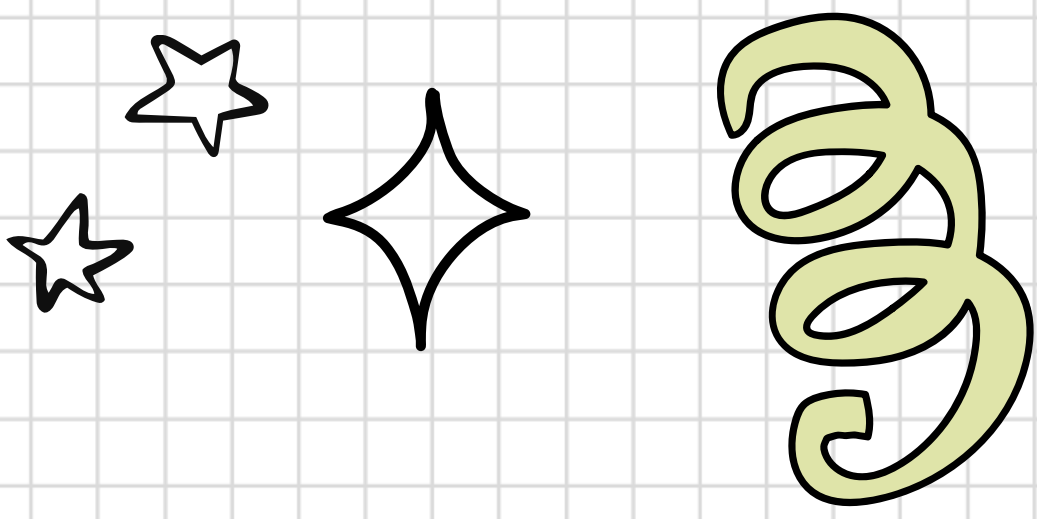

# School Counseling Department

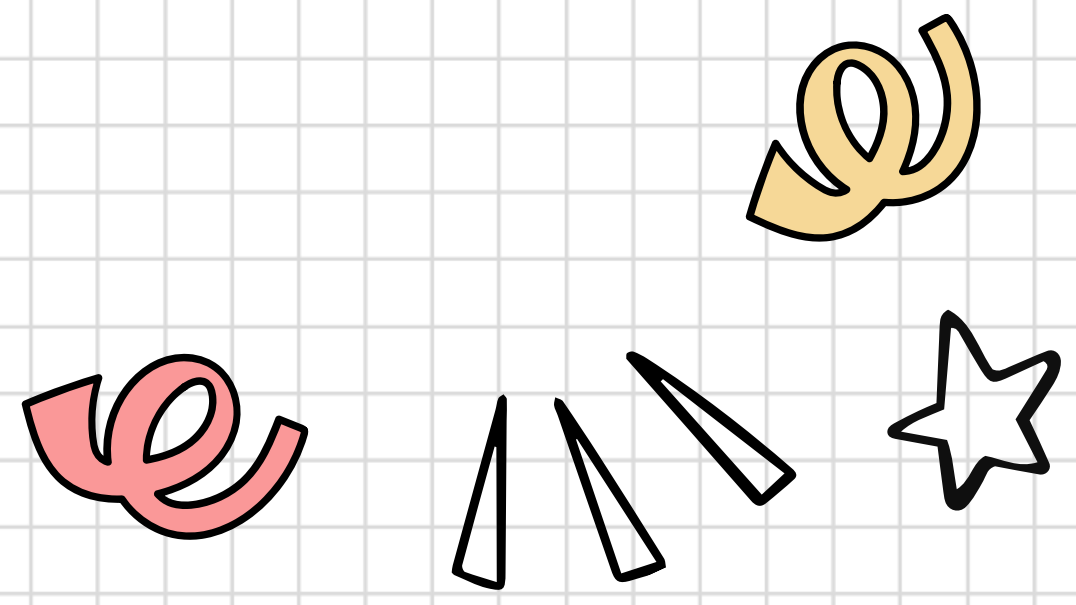

**Mrs. Alvarez** (A-Ca)

N111

kristin.alvarez@stlucieschools.org

**Mrs. Cole** (Ce-Go)

N114

elizabeth.barnard@stlucieschools.org

**Ms. McAdoo** (Gr-Ma)

N116

tabitha.mcadoo@stlucieschools.org

**Mrs. Herring-Nance** (Mc-Ri)

N109

kim.herring-nance@stlucieschools.org

**Mrs. Warner** (Ro-Z)

N110

leslie.warner@stlucieschools.org

**Mrs. Diaz** (ELL)

N108

daisy.diaz@stlucieschools.org

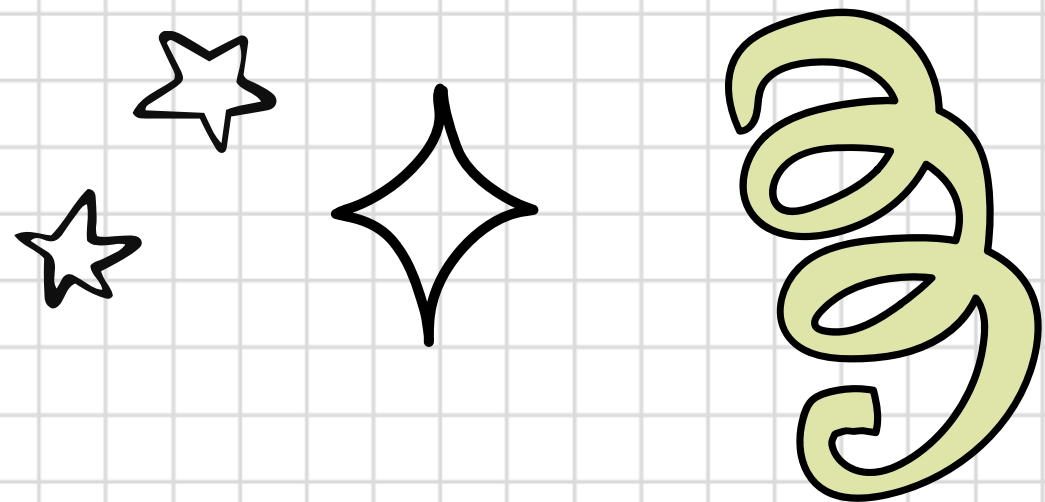

# Important Contacts

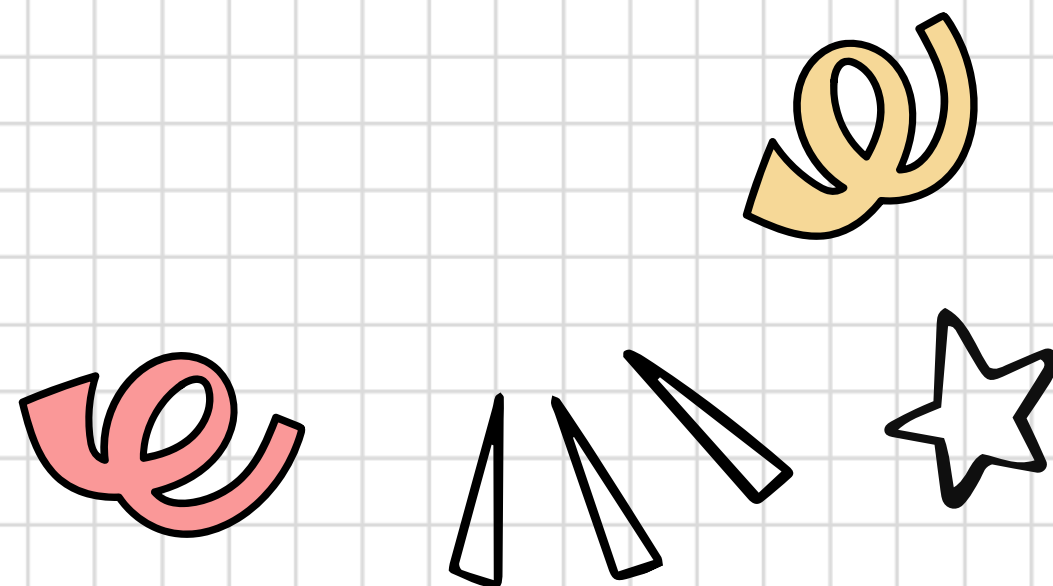

**Mrs. Miller, Guidance Clerk**

Volunteer Hours

N124

[maria.miller@stlucieschools.org](mailto:maria.miller@stlucieschools.org)

**Mrs. Surloff, Registrar**

Transcripts

N112

[jaclyn.surloff@stlucieschools.org](mailto:jaclyn.surloff@stlucieschools.org)

**Mrs. Register, Graduation Coach**

At-Risk, Credit Deficient, Low GPA

N136

[jennifer.register@stlucieschools.org](mailto:jennifer.register@stlucieschools.org)

**Mrs. Hernandez-Naffziger,  
Attendance Clerk**

N137

[attendanceslwch@stlucieschools.org](mailto:attendanceslwch@stlucieschools.org)

Sophomore year,  
here we go!