



St. Lucie West Centennial High

COUNSELOR CORNER:
Freshman
CLASS OF 2029

April 17, 2026

Mrs. Beaty, 9th Grade Mental Health Coordinator
SOS Coordinator

Mrs. Diaz, 9th-12th Grade, ELL ELL Coordinator

Grades 10th-12th

Mrs. Alvarez, A-Ca School Counseling Director
Dual Enrollment Coordinator

Mrs. Cole, Ce-Go Section 504 Coordinator

Ms. McAdoo, Gr-Ma Dual Enrollment Coordinator
Scholarship Coordinator

Mrs. Herring-Nance, Mc-Ri Community & Parent Liaison
AP Testing Coordinator

Mrs. Warner, Ro-Z Military Contact & ASVAB
NCAA Contact
Scholarship Coordinator

St. Lucie West Centennial High School
School Counseling
Department

Mrs. Register, Grad Coach
Credit Deficient/Low GPA
Grad Testing
Truancy/Attendance

Mrs. Surloff, Registrar
Transcripts

Mrs. Miller, Guidance Clerk
Volunteer Hours

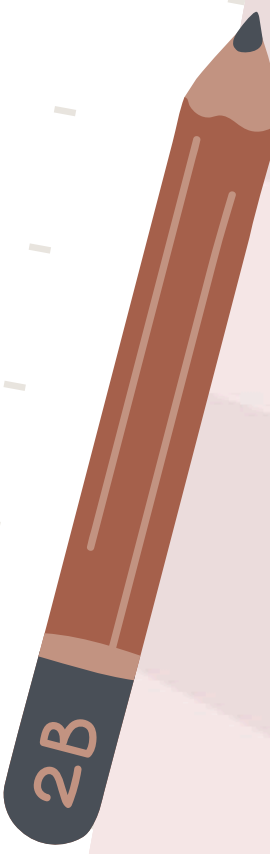
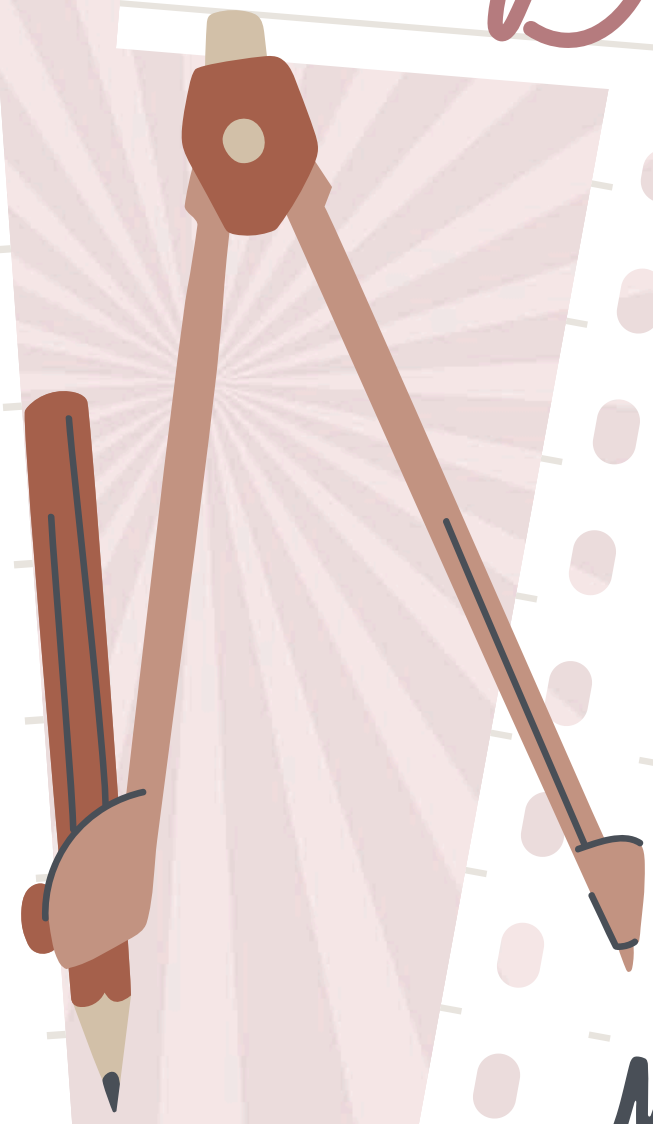

SLW Centennial Website

Dual Enrollment
Senior Transcript Requests
Graduation Requirements
College, Scholarships, Financial Aid
Testing Information
NCAA Information Center

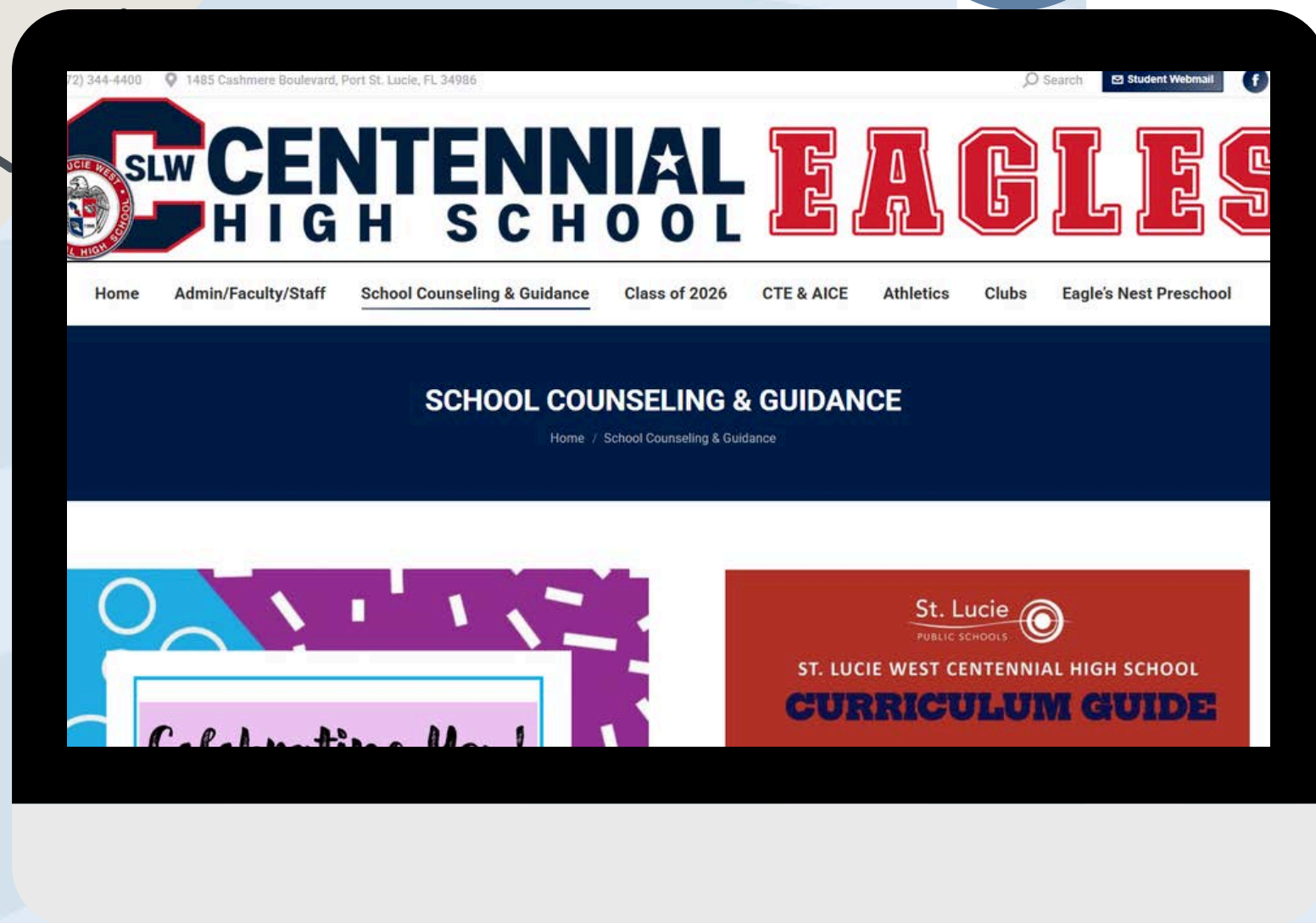

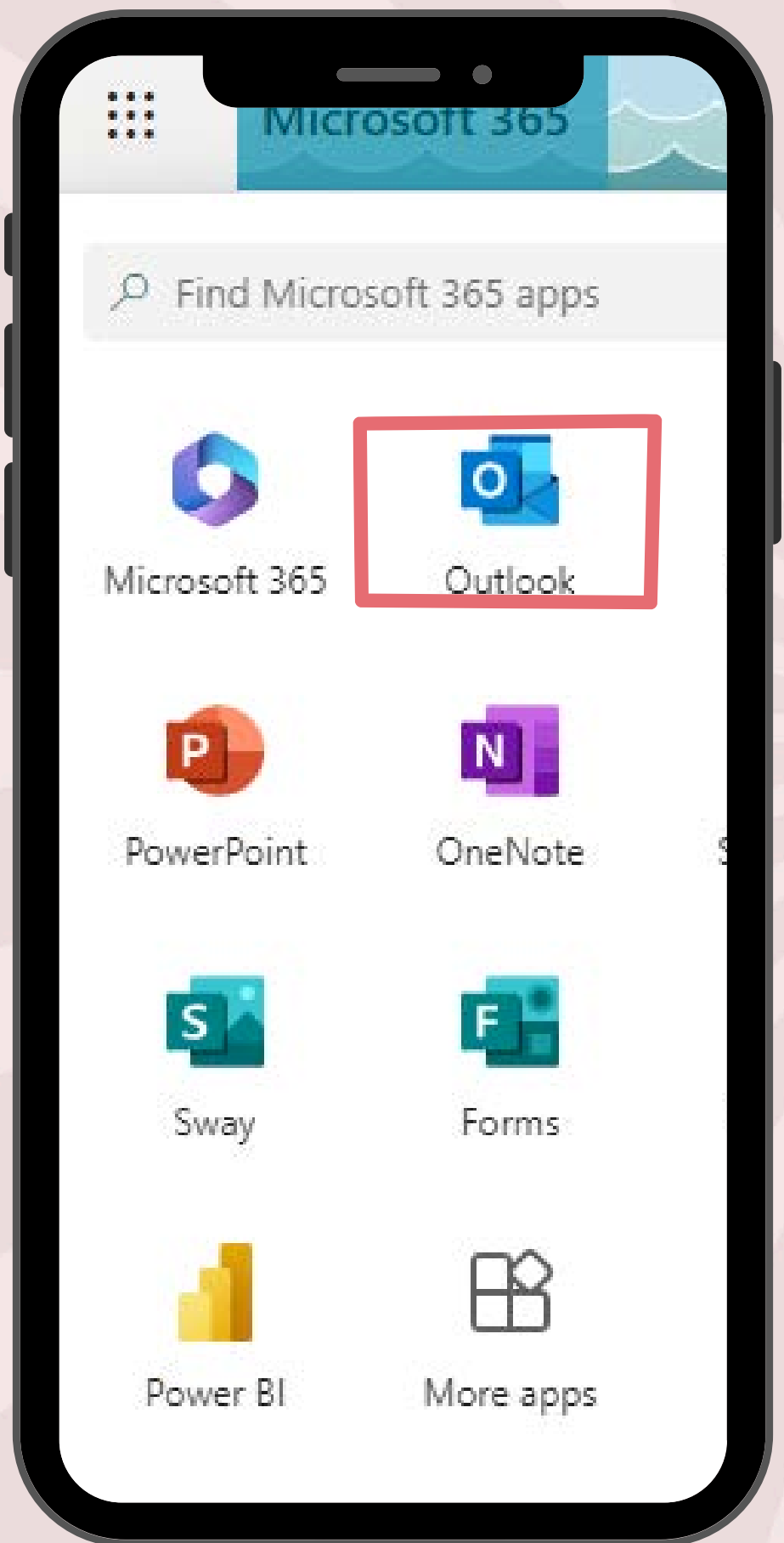

Student Webmail

Step 1: Go to SLW Centennial Website

Step 2: Click Student Webmail Link



Step 3: Sign in using
56# @stlucieschools.org as username
& lunch # as password

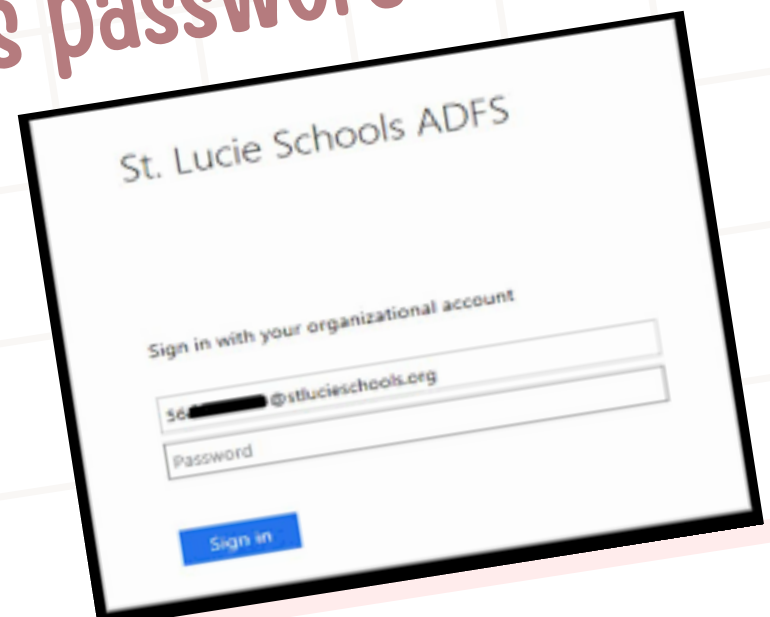















Microsoft TEAMS



Outlook

Search

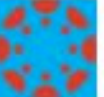
Find Microsoft 365 apps

 Microsoft 365 Copilot	 Outlook	 OneDrive	 Word	 Excel
 PowerPoint	 OneNote	 SharePoint	 Teams	 Class Notebook
 Sway	 Forms	 Calendar	 Canvas	 Stream

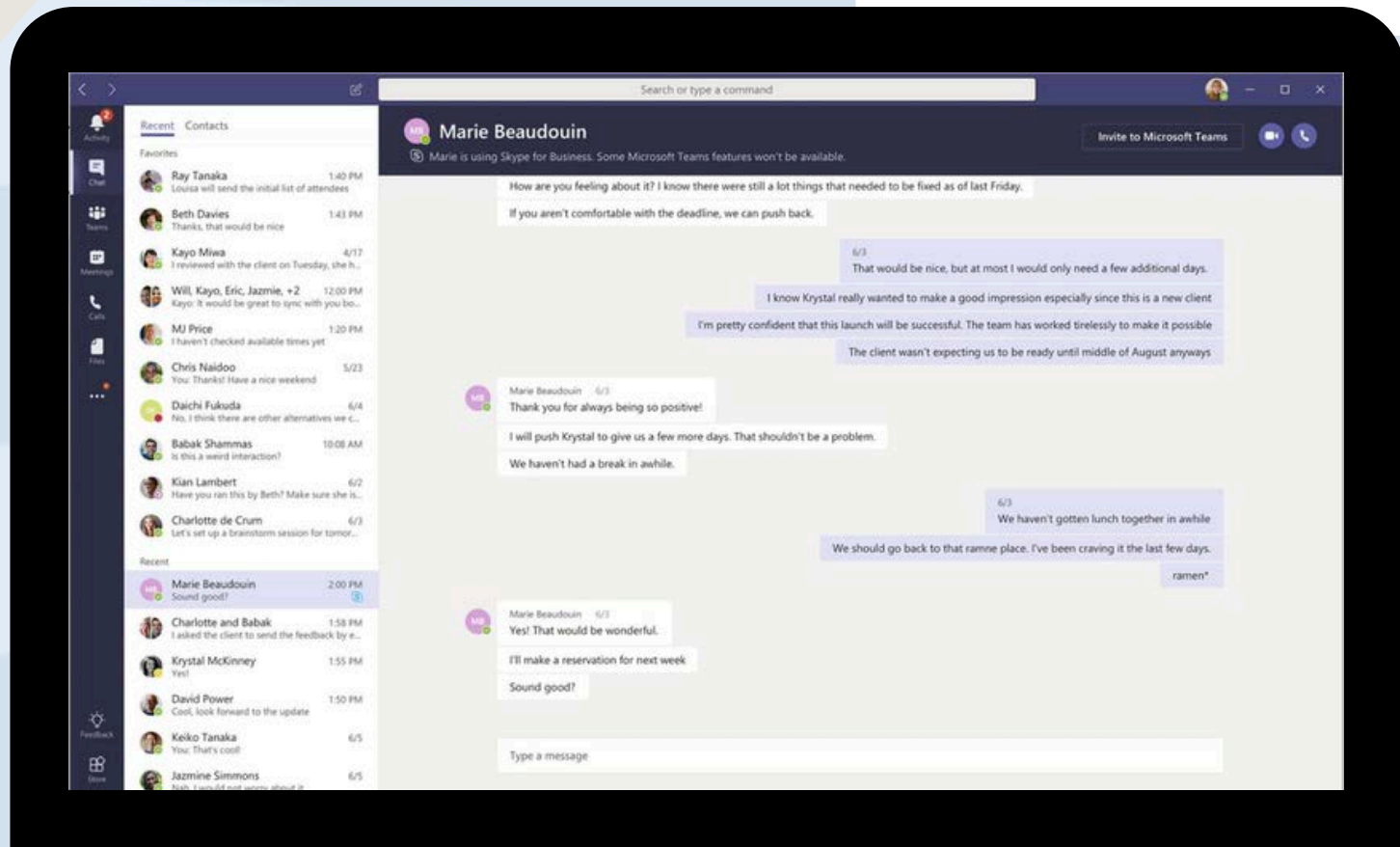

Sk_yward Family Access

- * Monitor student grades
- * View missing assignments
- * View student attendance
- * Access calendar
- * Receive posts/reminders from teachers
- * Add money to lunch account

* Contact Mrs. Surloff if need assistance setting up/resetting your parent account
jaclyn.surloff@stlucieschools.org

SKYWARD
St Lucie Public Schools
Student LIVE

Login ID:

Password:

[Forgot your Login/Password?](#)

05.24.06.00.09

Login Area:

Family Access HELP
Department of Children and Families Abuse Hotline 1(800) 962-2873
Child Abuse Reporting – SLPS

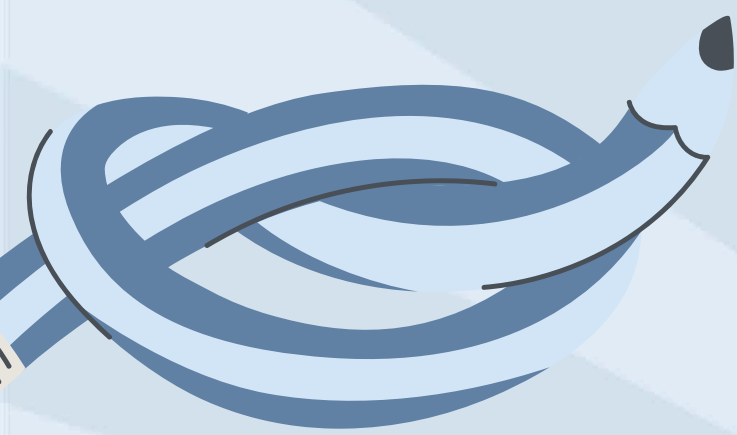

Skyward Family Access

Student Info

Student Information

Home
Calendar
Gradebook
Attendance
Student Info
Food Service
Schedule
Test Scores
Graduation Requirements
Academic History
Portfolio
Health Info
Login History

Alert Information

School: ST. LUCIE WEST CENTENNIAL HIGH
Phone: (772) 344-4400 Principal: BORIA

Grade: 09 Status: Active (Full-time)
Homeroom: HB010 - WETHERALL Advisor: BEATY
Discipline Officer: INGRAM
Counselor: BEATY

Gender: Male Age (Birthday):
Language: ENGLISH Graduation Year: 2029
Other ID: Community Service: 0.00 Hours
Work: 0.00 Hours Combined Srv/Wrk: 0.00 Hours

Emergency Contacts	Primary Phone	Second Phone	Third Phone	Employer's Phone	Home Email
(FATHER)					
(MOTHER)					
(SISTER)					
(BROTHER)					
(FAMILY FRIEND)					

** Update contact information by contacting the main office 344-4400





Skysward Family Access Gradebook

- Home
- Calendar
- Gradebook**
- Attendance
- Student Info
- Food Service
- Schedule
- Test Scores
- Graduation Requirements
- Academic History
- Portfolio
- Health Info
- Login History

Gradebook

ST. LUCIE WEST CENTENNIAL HIGH

** As teachers update class assignments, the student averages and grades may be subject to change until the end of the grading period.

Missing Assignments [Show All](#)

has **6** missing assignments:

- Due: 03/24/2026 Paper work accountability, Outboard Marine Service 1/Level 3 (Period 3) KACHANIS
- 03/05/2026 9.6 IXL 7L9 Arc Length, Geometry Honors (Period 2) CUSICK

Class Grades

(ST. LUCIE WEST CENTENNIAL HIGH) [Display Options](#) | [GPA](#)

Grades posted to the report card are in **bold**.
Current grades are **highlighted**.

Class	C1	Q1	C2	Q2	SE1	S1	C3	Q3	C4	Q4	SE2	S2
▶ English 1 Period 1 (7:33 AM - 9:03 AM) ALEXIS		C		A	B	B		B		B		B
▶ Geometry Honors Period 2 (7:33 AM - 9:03 AM) CUSICK								C		A		B
▶ Outboard Marine Service 1/Level 3 Period 3 (9:08 AM - 10:38 AM) KACHANIS		B		A	A	A		A		D		
▶ Environmental Science Period 4 (9:08 AM - 10:38 AM) ELLIOTT III		B		C	C	C		B		C		B
▶ HOPE-Physical Education (Core) Period 5C (10:43 AM - 12:46 PM) RUBY		B		A	A	A		A		B		A
▶ Blueprint for Professional Success/Level 2 Period 6A (10:43 AM - 12:46 PM) SMITH-HOLLIS		B		C	A	B		A		A	A	A
▶ Leadership Techniques Honors Period 7 (12:51 PM - 1:41 PM) WETHERALL		A		A	A	A		A		A		A

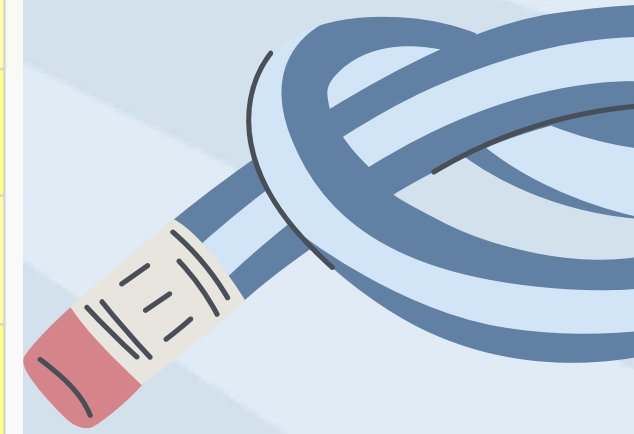
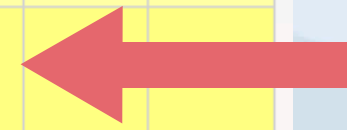

Skyward Family Access

Missing Assignments



Gradebook

ST. LUCIE WEST CENTENNIAL HIGH

** As teachers update class assignments, the student averages and grades may be subject to change.

Missing Assignments (Show All)

6 missing assignments:

Due: 03/24/2026 Paper work accountability, Outboard Marine Service 1/Level 3 (Period 3) K
 03/05/2026 9.6 IXL 7L9 Arc Length, Geometry Honors (Period 2) CUSICK

Q4 Progress Report

Summary

Grade Mark Legend

Assignment Category Summary

Q4 Grade (03/24/2026 - 06/02/2026)	Score (%)	Points Earned
D	68.41	333 out of 500

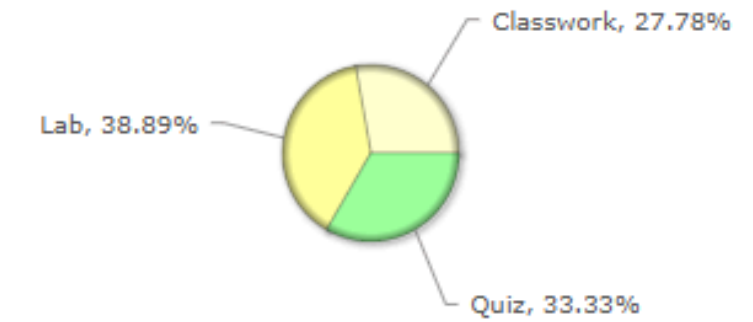

Due	Assignment	Grade	Score(%)	Points Earned	Missing	No Count	Absent
Classwork <i>weighted at 25.00%, adjusted to 27.78%</i>		C	70.00	70 out of 100			
05/29/26	Performance Review			* out of 100			
04/29/26	Performance Evaluation			* out of 100			
04/13/26	Performance Evaluation	C	70.00	70 out of 100			
Homework <i>weighted at 10.00%, adjusted to 0.00%</i>							
05/21/26	Engine Parts work sheet part 2			* out of 100			
04/16/26	Engine Parts work sheet part 1			* out of 100			
03/24/26	Paper work accountability			* out of 100	✓		
Lab <i>weighted at 35.00%, adjusted to 38.89%</i>		D	63.33	190 out of 300			
04/29/26	Mazda Headlights			* out of 100			
04/29/26	Mazda Turn Signals			* out of 100			
04/27/26	Classroom update			* out of 100			
04/16/26	Mazda work sheet #1	F	0.00	0 out of 100			

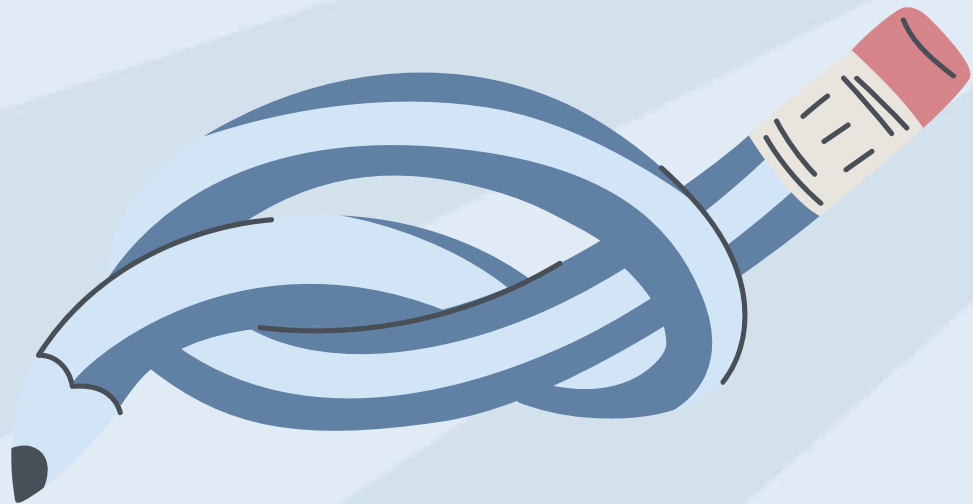
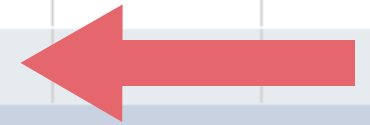

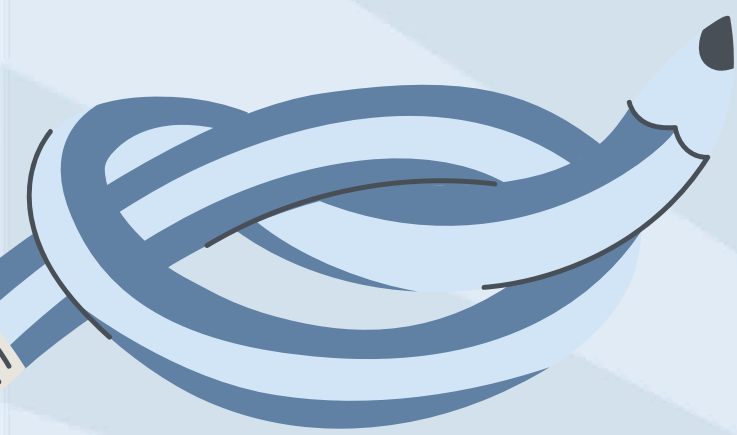

Skysward Family Access

Attendance

Home

Calendar

Gradebook

Attendance

Student Info

Food Service

Schedule

Test Scores

Graduation Requirements

Academic History

Portfolio

Health Info

Login History

Attendance

Today's Attendance: Tue Apr 14, 2026

No Absences or Tardies were recorded for [redacted]

ST. LUCIE WEST CENTENNIAL HIGH)

Date	Attendance	Period	Class
Tue Mar 31, 2026	Unexcused Absence	5	HOPE-Physical Education (Core)
Fri Mar 27, 2026	Unexcused Tardy	5	HOPE-Physical Education (Core)
Thu Mar 5, 2026	Unexcused Absence	5	HOPE-Physical Education (Core)
Fri Feb 13, 2026	Unexcused Absence	3	Outboard Marine Service 1/Level 3
Wed Feb 11, 2026	School Activity/Field Trip	3	Outboard Marine Service 1/Level 3
Tue Jan 6, 2026	Unexcused Tardy (Kiosk)	2	Geometry Honors
Fri Dec 19, 2025	Unexcused Absence	1, 3, 5 & 7	View Classes
Tue Dec 9, 2025	School Activity/Field Trip	1, 3, 5 & 7	View Classes
Fri Nov 21, 2025	Unexcused Absence	7	Leadership Techniques Honors
Mon Nov 17, 2025	Unexcused Tardy	4	Environmental Science
Thu Nov 13, 2025	Unexcused Absence	6	Blueprint for Professional Success/Level 2

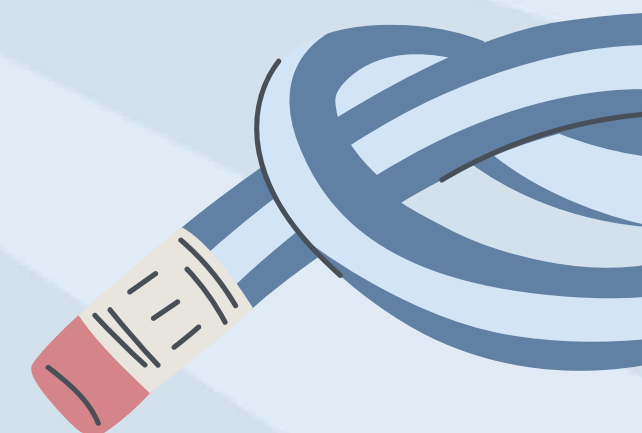





Skysward Family Access Announcements



- Home**
- Calendar
- Gradebook
- Attendance
- Student Info
- Food Service
- Schedule
- Test Scores
- Graduation Requirements
- Academic History
- Portfolio
- Health Info
- Login History

You have unread messages

 **Payment made to Food Service Account** 



Mon Apr 13, 2026 1:01pm

A payment of **\$20.00** was made today, Mon Apr 13, 2026, to the Payor Account for
The current balance is now **\$15.00**.



 **Payment made to Food Service Account** 

Wed Apr 8, 2026 11:03am

A payment of **\$5.00** was made today, Wed Apr 8, 2026, to the Payor Account for
The current balance is now **\$0.50**.

 **GRIND to Greatness - Earn the Eagle Culture Treat Tent** 



Wed Apr 1, 2026 12:00am

 [IXL FAST Plan Flyer.png](#);  [IXL FAST STUDY PLAN INCENTIVE.png](#)

Eagles,

It's time to **GRIND to GREATNESS**.

To help you prepare for the **FAST PM3 Reading Test on May 14**, we are launching the **IXL FAST Study Plan – 60% Challenge**. This challenge is all about showing Eagle Culture through your effort, focus, and commitment. Here's the goal:

-  Reach **60% proficiency** on your **IXL FAST Study Plan**
-  **Deadline: April 19**

Show Eagle Culture by being:

- **PRESENT:** Pay attention to IXL lessons
- **PROMPT:** Meet your IXL study plan deadlines
- **PRODUCTIVE:** Earn Smart Scores of **80% or higher**

 Upcoming Events [Calendar](#)

Today, Tue Apr 14, 2026	U10 IXL N5F Vol Prisms/Cylind.
Today, Tue Apr 14, 2026	U10 Sphere Vol 62N IXL
Today, Tue Apr 14, 2026	U10 Spheres SA TGF
Today, Tue Apr 14, 2026	U10 Comp.Fig. 2SB
Today, Tue Apr 14, 2026	ch16
Wed Apr 15, 2026	U10 IXL 7J3 Vol Pyr./Cones
Thu Apr 16, 2026	Unit Assessment
Thu Apr 16, 2026	District Assessment 11
Thu Apr 16, 2026	Mazda work sheet #1
Thu Apr 16, 2026	

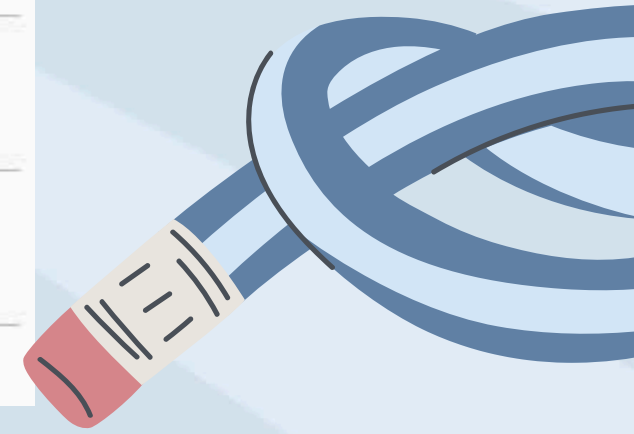

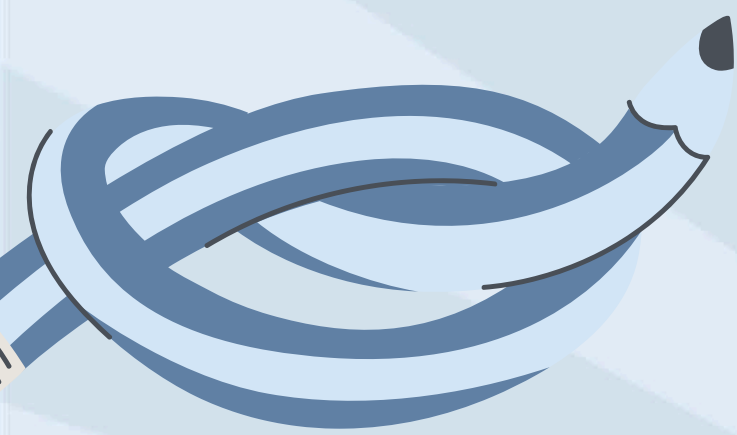

Skyward Family Access

Test Scores

Home

Calendar

Gradebook

Attendance

Student Info

Food Service

Schedule

Test Scores

Graduation Requirements

Academic History

Portfolio

Health Info

Login History

Test Scores

Test Date	Test	Edition
12/04/2025	FST - FL Asment of Student Thinking (Show Scores)	PM2
08/15/2025	FST - FL Asment of Student Thinking (Show Scores)	PM1
08/11/2025	UNIT - UNIT PERF MAT (Show Scores)	
05/01/2025	BSTA - B.E.S.T. STANDARDS ALGEBRA 1 (Show Scores)	2024
05/01/2025	BSTW - B.E.S.T. WRITING FIELD (Show Scores)	
05/01/2025	FST - FL Asment of Student Thinking (Show Scores)	PM3
05/01/2025	NGSS - NGS Science (Show Scores)	2025
12/04/2024	FST - FL Asment of Student Thinking (Show Scores)	PM2
08/15/2024	FST - FL Asment of Student Thinking (Show Scores)	PM1
08/12/2024	UNIT - UNIT PERF MAT (Show Scores)	
05/01/2024	BSTW - B.E.S.T. WRITING FIELD (Show Scores)	
05/01/2024	FST - FL Asment of Student Thinking (Show Scores)	2024
05/01/2024	FST - FL Asment of Student Thinking (Show Scores)	PM3
05/01/2024	NGSC - NGS Civics (Show Scores)	CIV
12/04/2023	FST - FL Asment of Student Thinking (Show Scores)	2024
08/15/2023	FST - FL Asment of Student Thinking (Show Scores)	2024

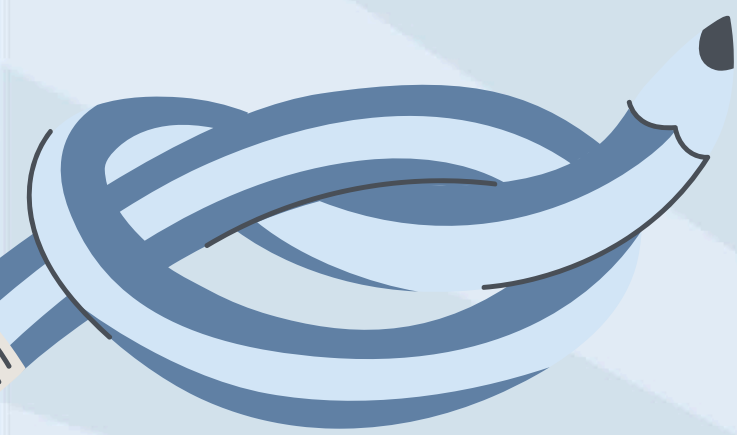

Skysward Family Access

Graduation Requirements



Graduation Requirements						
Standard Diploma		View All Courses				
Coursework Requirement Area	Required	Complete	In Progress	Scheduled	Remaining	Status
Total	24.000	4.000	3.500	8.000	20.000	In Progress
American Government	0.500				0.500	
American History	1.000				1.000	
Economics	0.500				0.500	
English	4.000	0.500	0.500	1.000	3.500	In Progress
English 1 (View Courses)	1.000	0.500	0.500		0.500	In Progress
English 2 (View Courses)	1.000			1.000	1.000	In Progress
English 3	1.000				1.000	
English 4	1.000				1.000	
Mathematics	4.000	1.000	0.500	1.000	3.000	In Progress
Algebra 1 or Equivalent (View Courses)	1.000	1.000				Completed
Geometry or Equivalent (View Courses)	1.000		0.500		1.000	In Progress
Electives (View Courses)	2.000			1.000	2.000	In Progress
Science	3.000	0.500	0.500	1.000	2.500	In Progress
Biology 1 or Equivalent (View Courses)	1.000			1.000	1.000	In Progress
Electives (View Courses)	2.000	0.500	0.500		1.500	In Progress
HOPE (View Courses)	1.000	0.500	0.500		0.500	In Progress
Performing Arts/Practical Arts (View Courses)	1.000	0.500	0.500		0.500	In Progress
World History (View Courses)	1.000			1.000	1.000	In Progress
Personal Financial Literacy	0.500				0.500	
General Electives (View Courses)	7.500	1.000	1.000	4.000	6.500	In Progress

- Home
- Calendar
- Gradebook
- Attendance
- Student Info
- Food Service
- Schedule
- Test Scores
- Graduation Requirements**
- Academic History
- Portfolio
- Health Info
- Login History

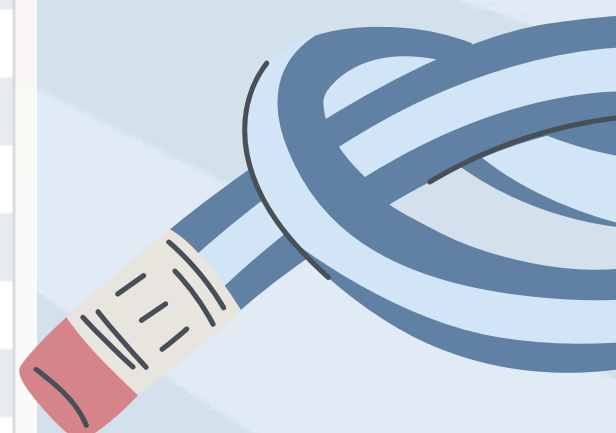



Skyward Family Access

GPA

- Home
- Calendar
- Gradebook**
- Attendance
- Student Info
- Food Service
- Schedule
- Test Scores
- Graduation Requirements
- Academic History
- Portfolio
- Health Info
- Login History

Gradebook

ST. LUCIE WEST CENTENNIAL HIGH

** As teachers update class assignments, the student averages and grades may be subject to change until the end of the grading period.

GPA

(ST. LUCIE WEST CENTENNIAL HIGH)

GPA Type	Cumulative GPA	Cumulative Earned Credits	Cumulative Failed Credits
2025 - 2026 School Year (View Details)			
STATE	3.2500	4.0000	0.0000

Outboard Marine Service 1/Level 3 (Period 3) KACHANIS
2) CUSICK

Grades posted to the report card are in **bold**.
Current grades are **highlighted**.

Class	C1	Q1	C2	Q2	SE1	S1	C3	Q3	C4	Q4	SE2	S2
▶ English 1 Period 1 (7:33 AM - 9:03 AM) ALEXIS		C		A	B	B		B		B		B
▶ Geometry Honors Period 2 (7:33 AM - 9:03 AM) CUSICK								C		A		B
▶ Outboard Marine Service 1/Level 3 Period 3 (9:08 AM - 10:38 AM) KACHANIS		B		A	A	A		A		D		B
▶ Environmental Science Period 4 (9:08 AM - 10:38 AM) ELLIOTT III		B		C	C	C		B		C		B
▶ HOPE-Physical Education (Core) Period 5C (10:43 AM - 12:46 PM) RUBY		B		A	A	A		A		B		A
▶ Blueprint for Professional Success/Level 2 Period 6A (10:43 AM - 12:46 PM) SMITH-HOLLIS		B		C	A	B		A		A	A	A
▶ Leadership Techniques Honors Period 7 (12:51 PM - 1:41 PM) WETHERALL		A		A	A	A		A		A		A

GPA

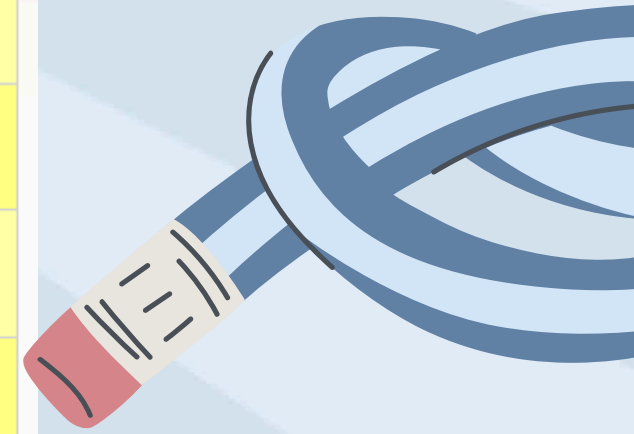
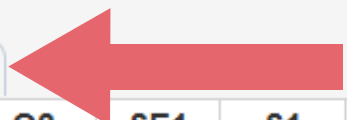

Graduation Requirements

Courses:

- 4 English
- 4 Math (incl. Algebra 1 & Geometry)
- 3 Science (incl. Biology)
- 3 Social Studies:
 - World History
 - US History
 - US Government/Economics
- 1 HOPE
- 1 Performing/Practical Art
- 0.5 Personal Financial Literacy
- 7.5 Electives

Diploma Types

- Standard 24 credit
- ACCEL 18 credit (3 electives & no HOPE)

- *Cumulative 2.0 GPA
- *Pass Grade 10 FAST
- *Pass Algebra 1 EOC

Career Technical Academy Programs

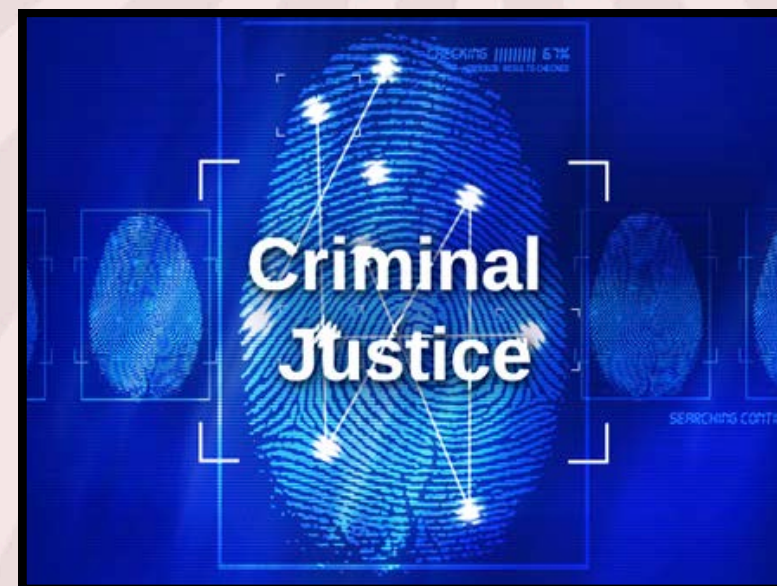
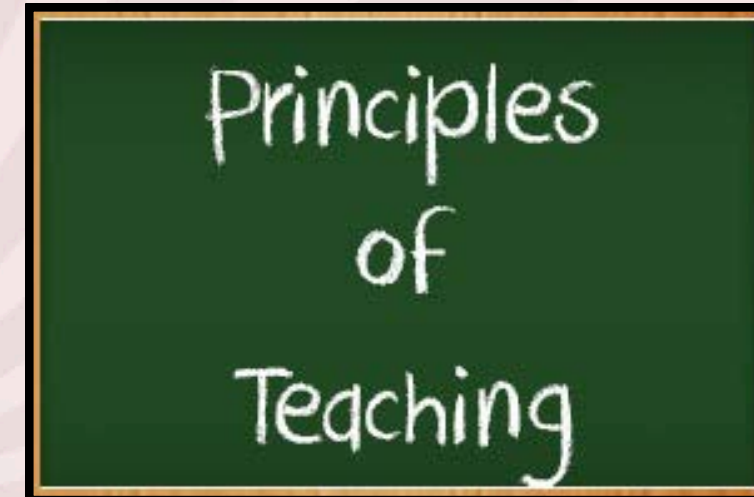

**Completion of 3 years (or 3 credits)

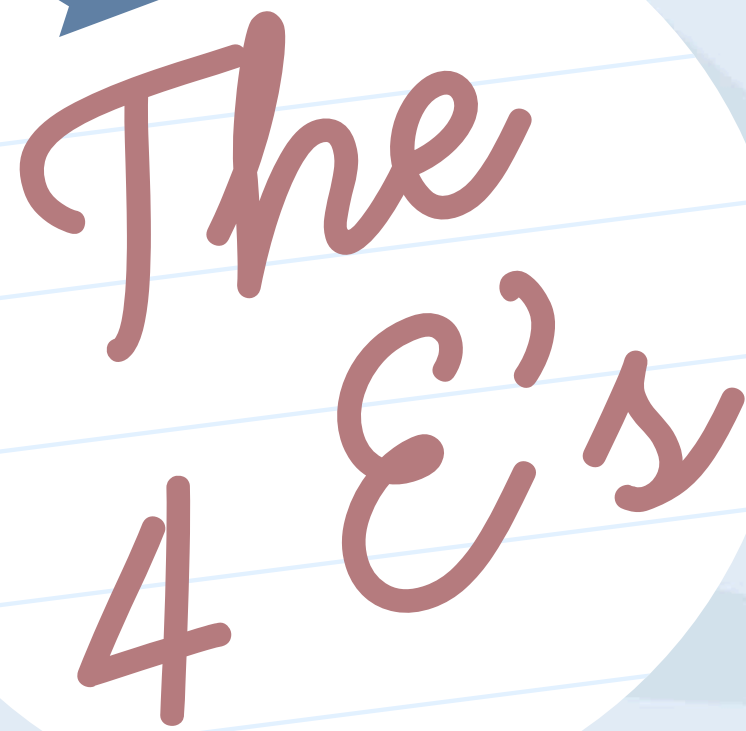

The
4 E's



Enroll in a
college or
university



Employ by
joining the
workforce



Explore new
skills



Enlist in the
military



Enroll:
College Bound



Get Ready for College

- *Pursue challenging courses (AICE, AP, DE classes)
- *Establish good study habits and practice time management skills
- *Begin to build your personal resume
- *Learn about the SAT & ACT and check out practice materials/resources (Khan Academy, etc.)
- *Get involved in extracurricular activities
- *Identify volunteer opportunities and/or consider getting a job
- *Use online resources to research colleges, college programs & scholarships (Xello, College Board, college websites)

Accelerated Courses

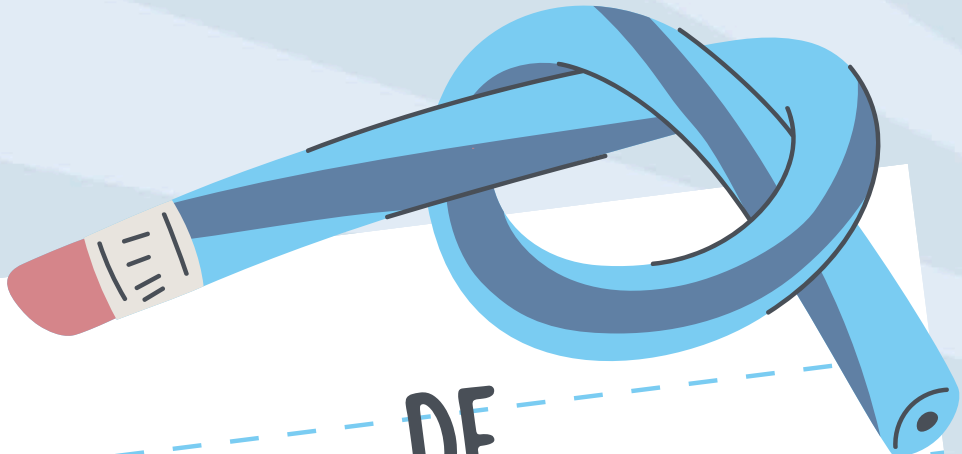

DE
Dual Enrollment



AICE
**Advanced International
Certificate of Education**

CAMBRIDGE
INTERNATIONAL



AP
**Advanced
Placement**

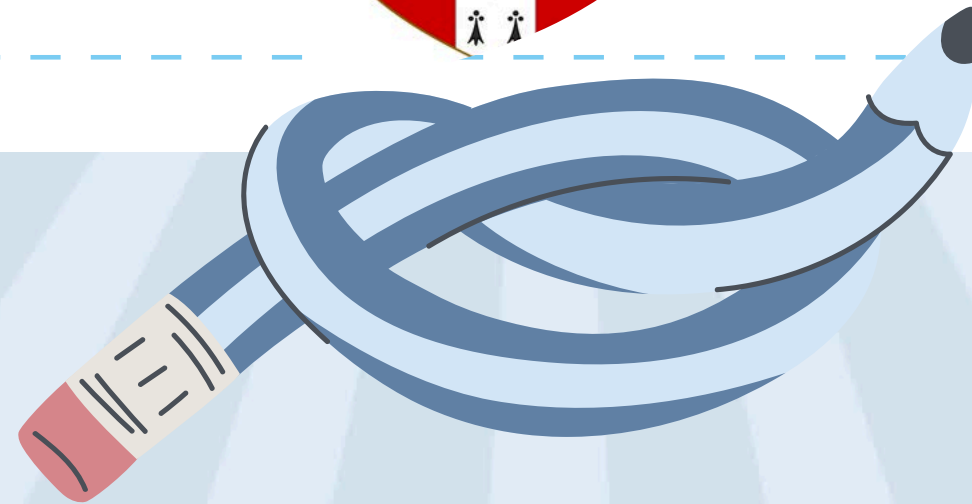

How to Dual Enroll at IRSC

1

2

3

4

5

Counselor

Apply

Test

Register

Textbooks

Meet with your high school Dual Enrollment Coordinator to review the County Dual Enrollment Agreement

Read and review the Agreement with your parent. Sign and return it to your high school Dual Enrollment Coordinator

Apply to IRSC at www.irsc.edu
Complete and upload the DE Program Agreement (Form 508) to your application

Recommended: Participate in an online Dual Enrollment Live Session

Take the PERT or submit official college placement scores (ACT or SAT) that are no more than two years old

Register for IRSC classes
*SLS 1101 is the recommended first course

Pick up textbooks/textbook codes at the Book Depot

Initial Eligibility Requirements

*Completion of minimum 4 core (or World Language) high school credits

*Cumulative unweighted GPA of 3.0 or above

*Qualifying test scores (PERT)

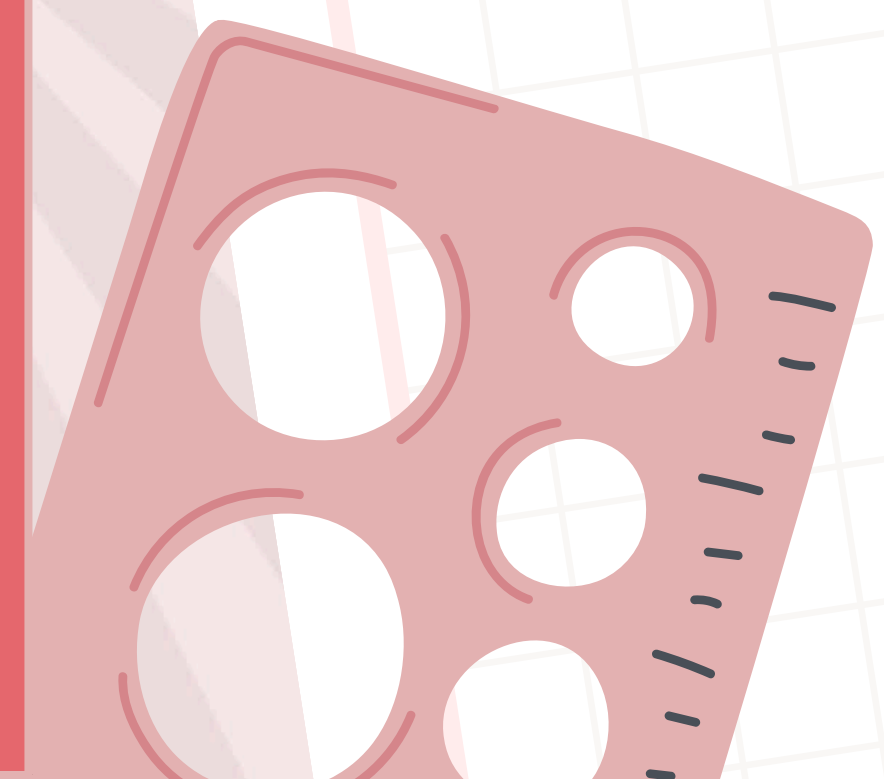
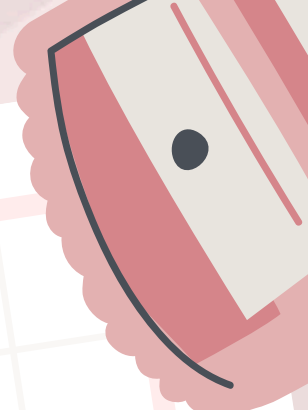

Dual Enrollment

*Registration for Summer open now

*Students registering for Fall Dual Enrollment classes should reach out to Mrs. Alvarez to schedule a time to meet in July

Courses on SLWC Campus:

MAT1033 Intermediate Algebra

MAC1105 College Algebra

MAC1140 PreCalculus Algebra

AICE



AICE Coordinator: Ms. Willems
lea-ann.willems@stlucieschools.org

Students placed in AICE courses are not automatically working towards an AICE Diploma

Each AICE course has an AICE exam administered in the Spring

College credit is earned by passing AICE/AP exam

AICE Diploma requires completion of seven AICE courses in four different groups

AICE Diploma recipients qualify for the highest Bright Futures Scholarship

AP[®]

CollegeBoard

Advanced Placement

AP Coordinator: Mrs. Herring-Nance

kim.herring-nance@stlucieschools.org

College credit is
earned by passing
the AP exam
administered in the
Spring

AP PreCalculus
AP Calculus AB & BC
AP Biology
AP Physics 1
AP Government

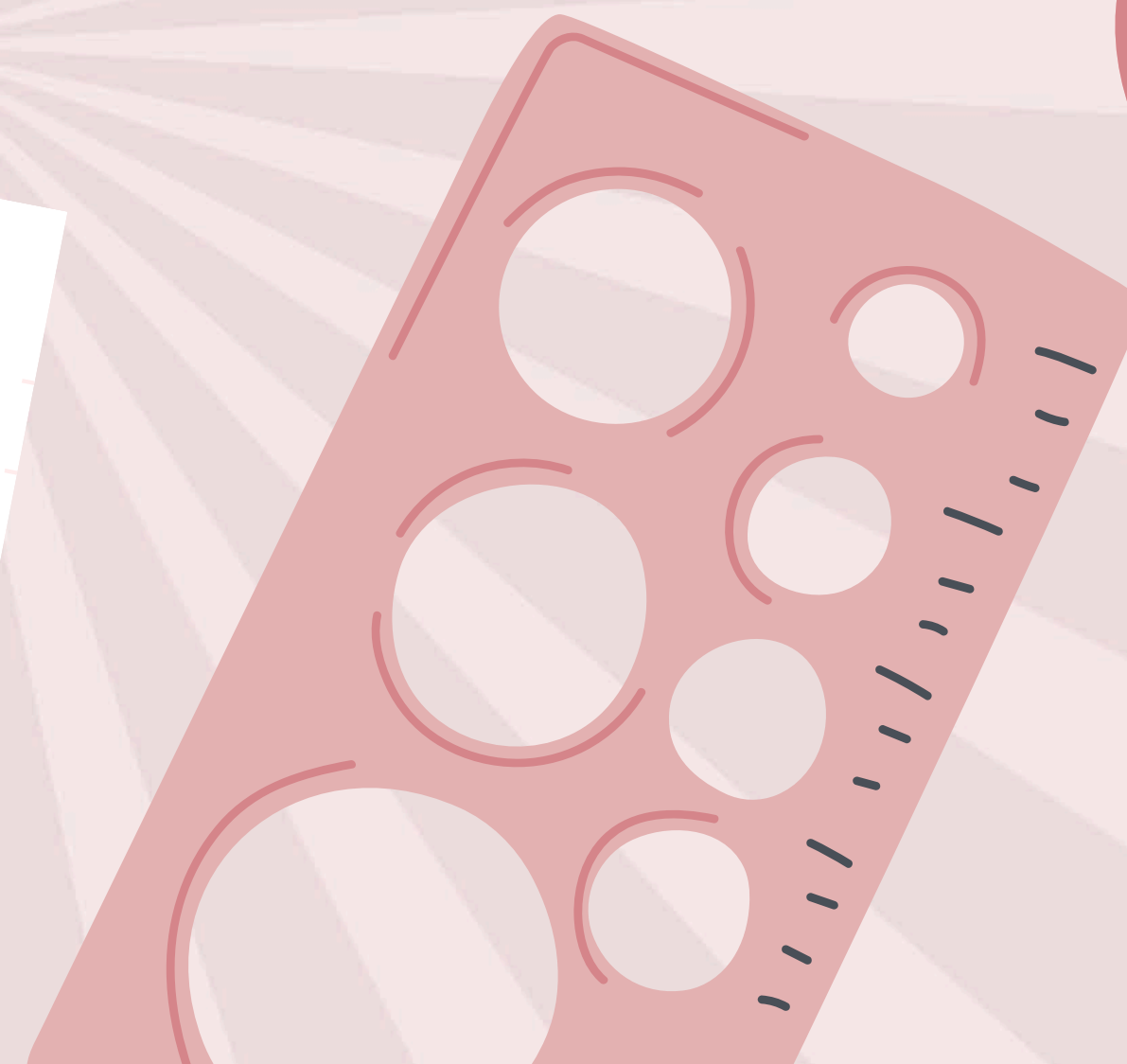
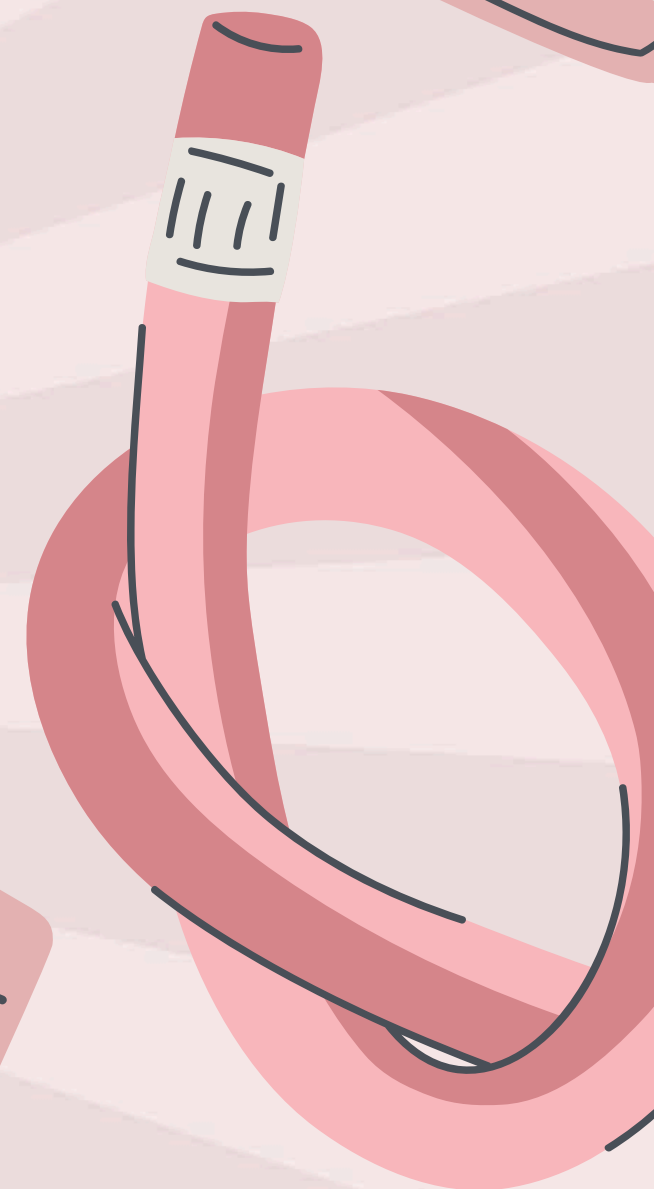



Explore:
Interests/Experiences

Helper Helper

St. Lucie Public Schools process for documenting volunteer and work hours for high school students.

Note: If you do not have a smartphone, access Helper Helper at app.helperhelper.com.

STEPS FOR ACCESSING THE HELPER HELPER APP

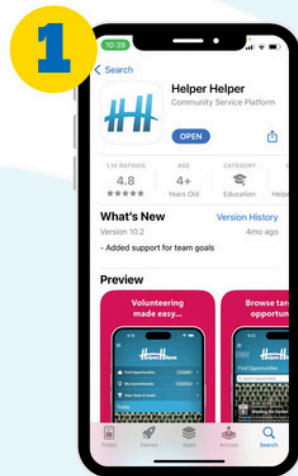

1
DOWNLOAD
Search for Helper Helper at the App Store or Google Play.

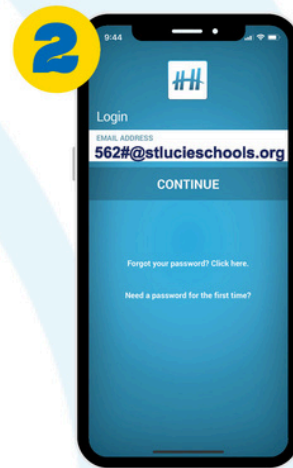

2
LOGIN
Enter your school email to login to Helper Helper. You will be redirected through SLPS single sign-on. See the example above.

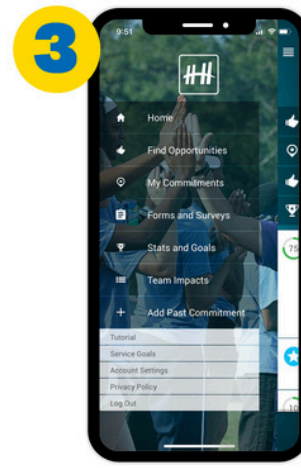

3
VIEW TUTORIAL
Get started by viewing the quick tutorial.

STEPS FOR ADDING A PAST COMMITMENT

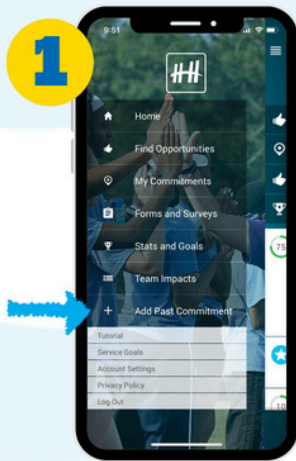

1
Click on "Add Past Commitment"

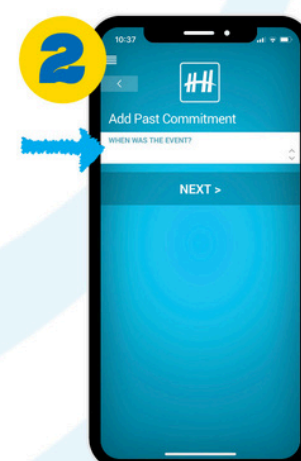

2
Select the date you volunteered or worked.

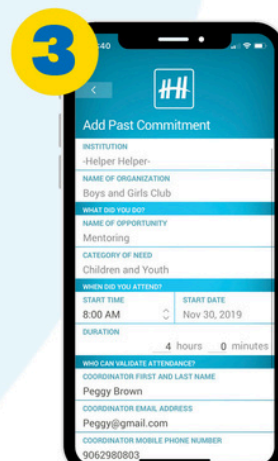

3
Follow the prompts to fill in the fields. You will need to know the organization name, commitment title, date and time as well as the name, phone number, and email address of the coordinator with whom you worked.

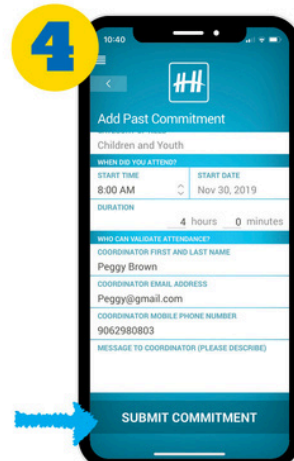

4
Click submit

Volunteering





xello

Online Career Exploration and Planning Tool

[XELLO Clever](#) | [Log in](#)

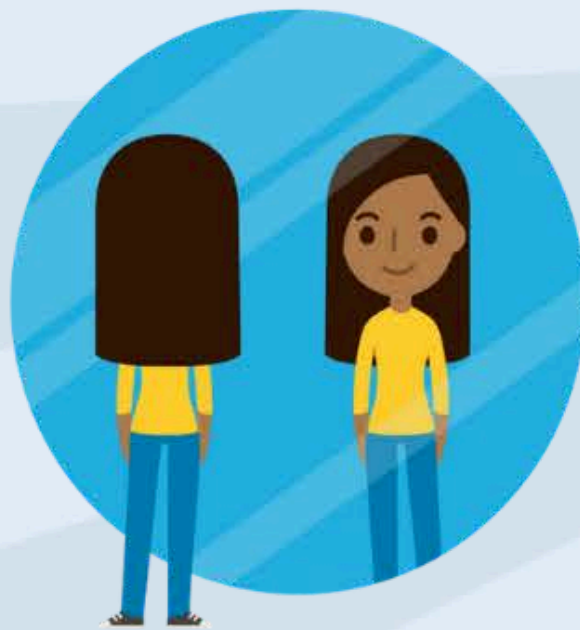

BUILD SELF KNOWLEDGE

Learn about your strengths, values and interests



EXPLORE OPTIONS

Learn about and explore career and educational pathways



CREATE A PLAN

Build a plan and set goals to help put your ideas into action

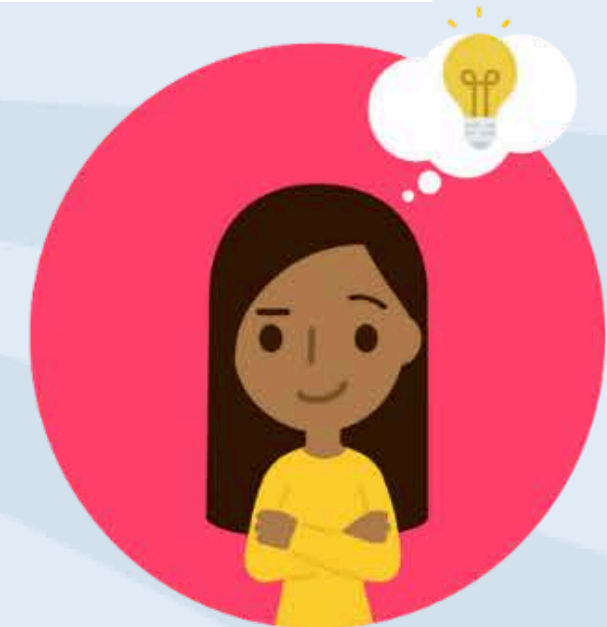

LEARN AND REASSESS

As you gain experience, knowledge, and skills update your plan



Employ:
Join the Workforce

Accounting Technology
AutoCad
Automotive
Barbering
Business Operations
Carpentry
Correctional Officer
Cosmetology
Culinary Arts
Digital Media
Early Childhood
Electrical
Entrepreneurship
Event Planning
Firefighting
Graphic Design

Home Health
Human Resources
HVAC
Information Technology
Landscape & Horticulture
Law Enforcement
Logistics
Medical Coding
Nursing Assistant
Paramedic
Pharmacy Technician
Phlebotomy
Plumbing
Robotics
Solar Energy
Welding



Indian River
State College

IRSC

Certificate Programs

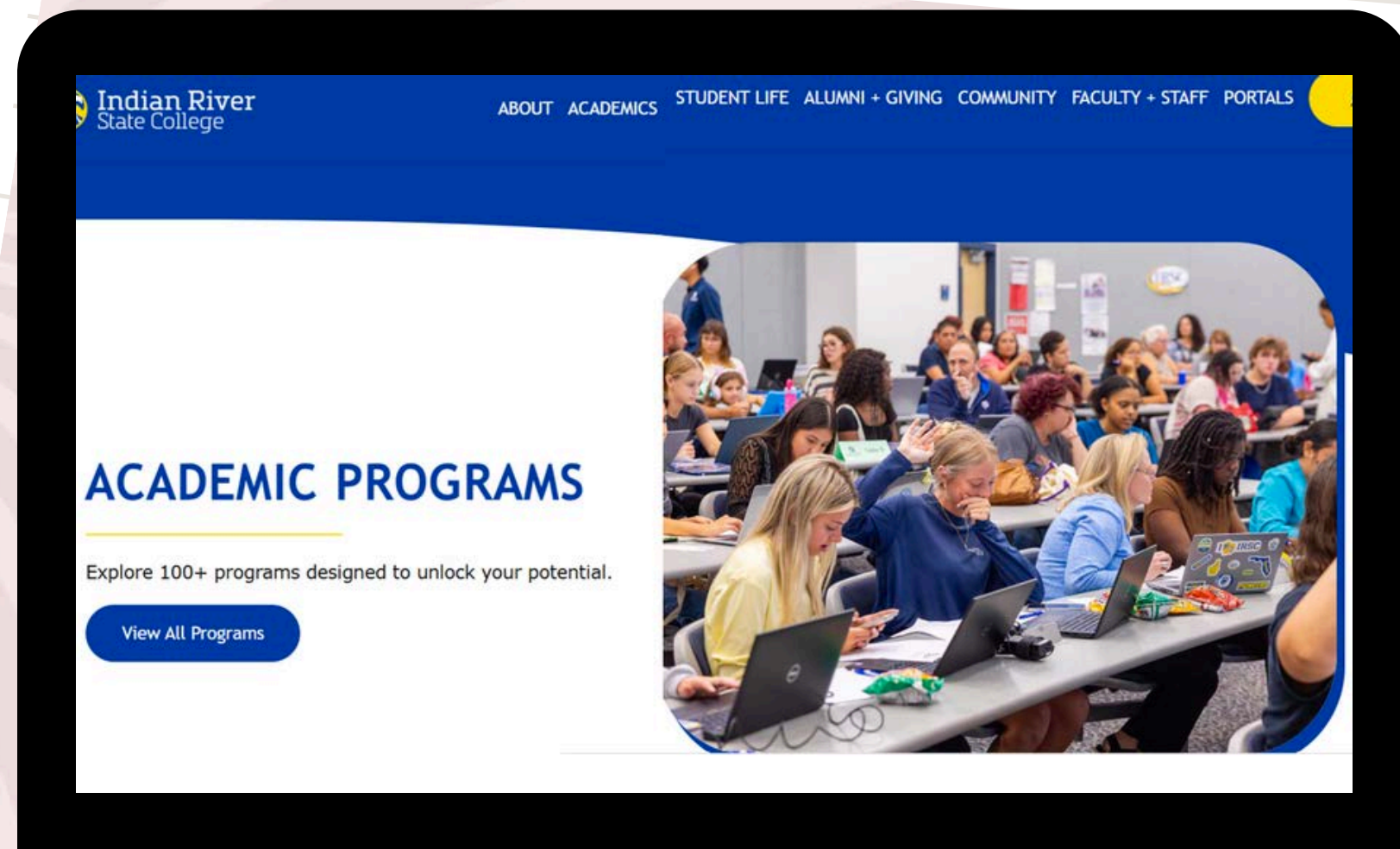



Enlist:
Military

ASVAB Testing

Career Interest/Skills Exploration

*The Armed Services Vocational Aptitude Battery (ASVAB) is a multiple-aptitude battery that measures developed abilities and helps predict future academic and occupational success.

MILITARY BRANCH	MIN. SCORE
Air Force	36
Army	31
Coast Guard	40
Marine Corps	32
Navy	35

*Available for all students - no military commitment required



*Representatives from each military branch visit campus monthly during lunches
Leslie Warner leslie.warner@stlucieschools.org

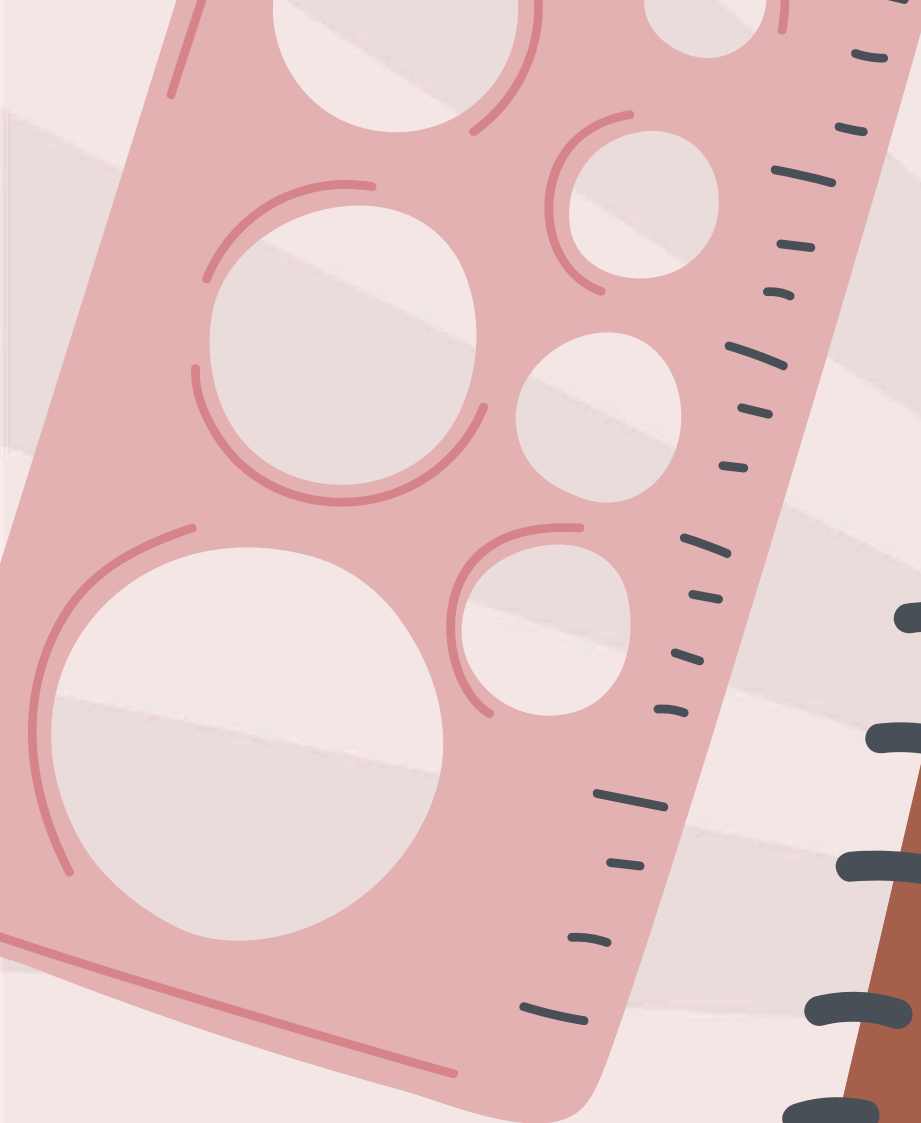

NCAA -
The National Collegiate
Athletic Association



NCAA

National Collegiate
Athletic Association



9TH GRADE



- *Start planning now!*
Take the right courses.
- Find your high school's list of NCAA-approved core courses at eligibilitycenter.org/courselist.
- Sign up for a free Profile Page at eligibilitycenter.org for info on NCAA requirements.

SLWC *Student Athletes*





NCAA Eligibility Center

Take your first step to becoming an NCAA Student-Athlete

Register at eligibilitycenter.org & choose your account type:

Profile Page Account - If you plan to compete at a Division III school or you're unsure in which division you want to compete

Certification Account - required to compete at a Division I or II school



Registration Checklist

- *Professional Email Address
- *Personal Information
- *Education History
- *Sports Participation History
- *Payment - for Certification Accounts
(or fee waiver if eligible for free/reduced lunch)

For more information:
ncaa.org/playcollegesports

FAQ:
ncaa.org/studentfaq



Parent Involvement

SAC

School Advisory Committee

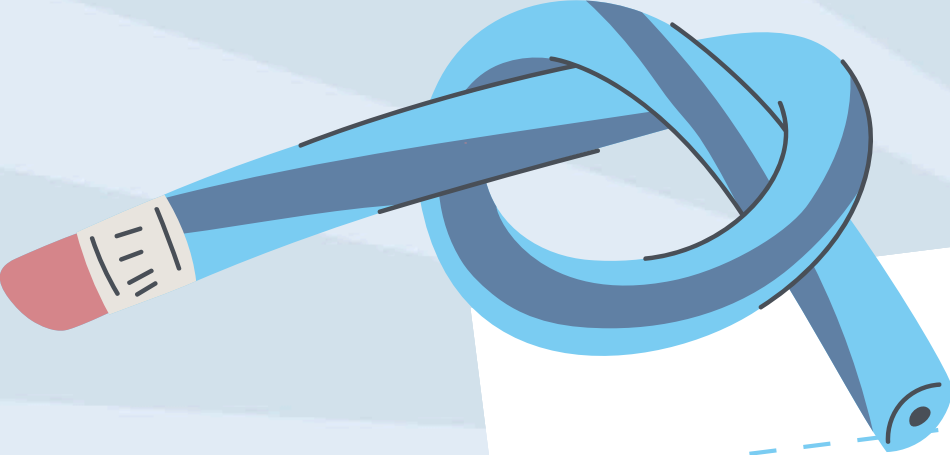

Meets the first
Wed of the month
at 1:50PM in the
Media Center



Parents &
community members
encouraged to
attend.
Please join us!!



District Career Fair
(Juniors/Seniors) - 4/21

Early Release Day - 4/22

AICE Exams begin - 4/23

DE Summer A Registration Deadline - 5/1

Biology EOC - 5/6

FAST ELA PM3 - 5/14

Algebra & Geometry EOC - 5/19-21

Memorial Day Holiday - 5/25

Final Exams - 5/26-29

DE Summer B Registration Deadline - 5/28

Upcoming Events

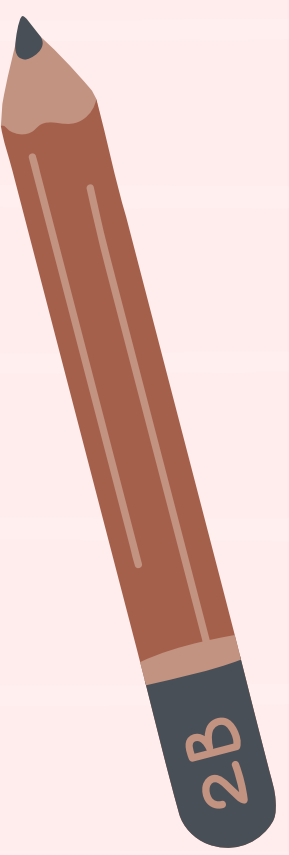
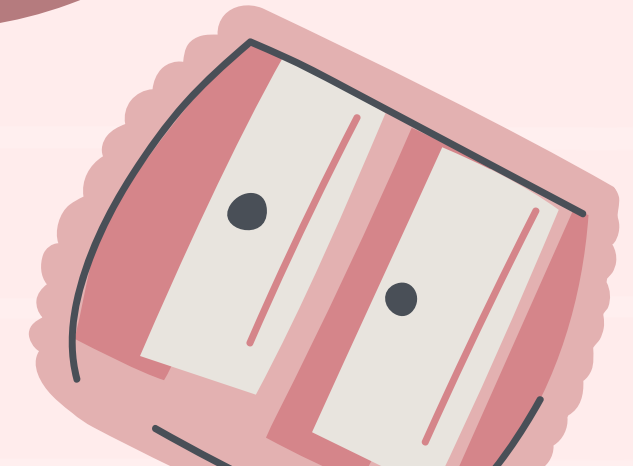
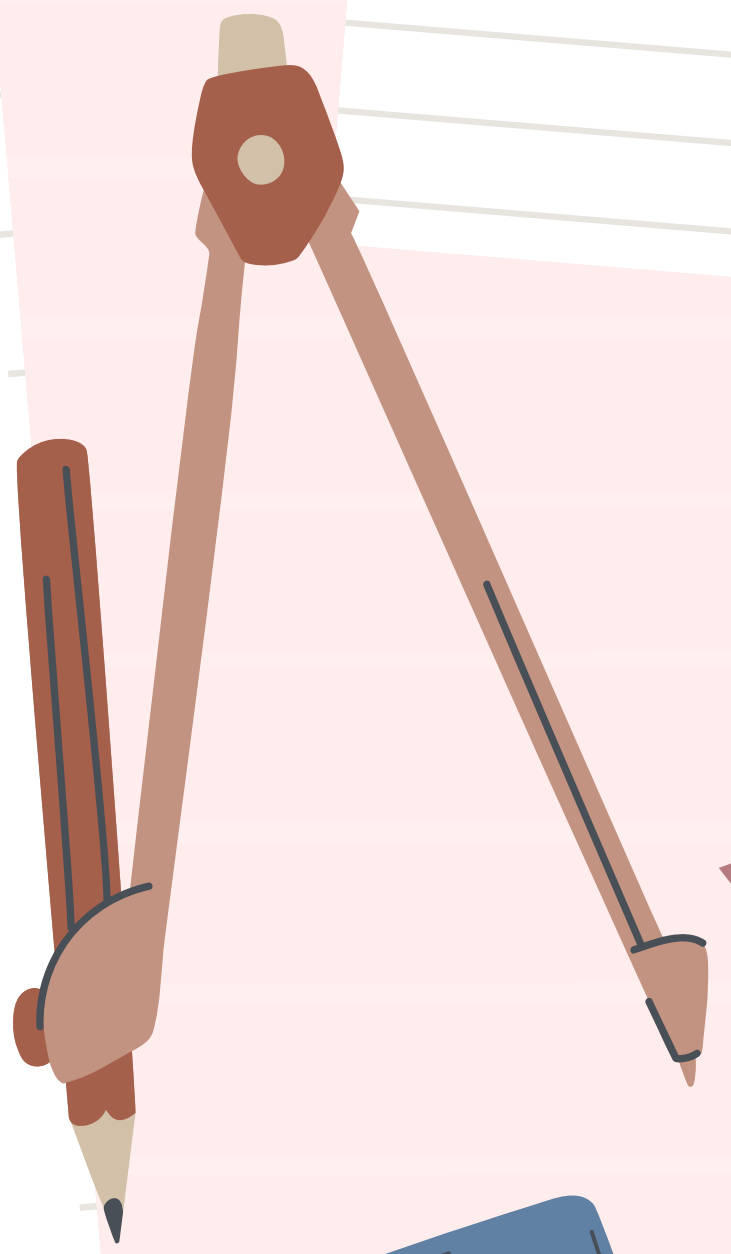

Important Contacts

Assistant Principal, Dr. Oliveira
sandra.oliveira@stlucieschools.org

9th Grade Assistant Principal, Ms. Phillips-Hill
melissa.phillips-hill@stlucieschools.org

10th Grade Assistant Principal, Dr. Capo
vanessa.capo@stlucieschools.org

Athletic Director, Mr. Combs
Athletics
michael.combs@stlucieschools.org

Attendance Clerk, Ms. Hernandez-Naffziger
Attendance, Absence Notes
attendanceslwch@stlucieschools.org

Mrs. Beaty, 9th Grade julie.beaty@stlucieschools.org

Mrs. Diaz, 9th-12th Grade, ELL
daisy.diaz@stlucieschools.org

10th-12th Grade

Mrs. Alvarez, A-Ca kristin.alvarez@stlucieschools.org

Mrs. Cole, Ce-Go elizabeth.barnard@stlucieschools.org

Ms. McAdoo, Gr-Ma tabitha.mcadoo@stlucieschools.org

Mrs. Herring-Nance, Mc-Ri
kim.herring-nance@stlucieschools.org

Mrs. Warner, Ro-Z leslie.warner@stlucieschools.org

St. Lucie West Centennial High School
*School Counseling
Department*

Mrs. Register, Grad Coach
jennifer.register@stlucieschools.org

Mrs. Surloff, Registrar
jaclyn.surloff@stlucieschools.org

Mrs. Miller, Guidance Clerk
maria.miller@stlucieschools.org

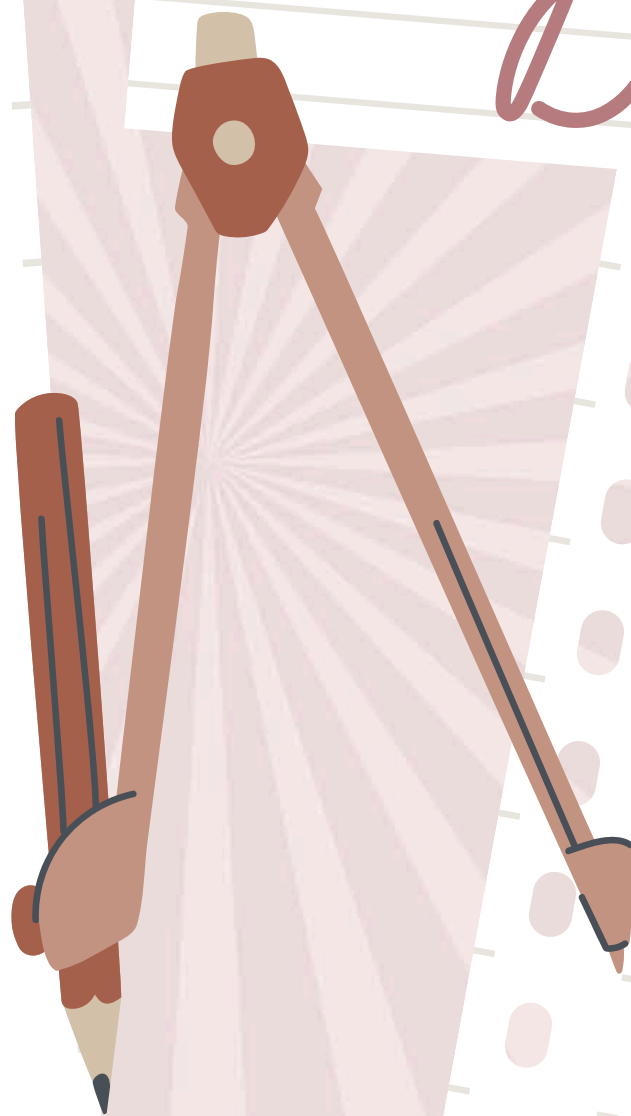

Thank you!

Class Of 2029
Let's keep it 100!!